LAST CITY EDITION

Before Buying Always Consult the Want Ads in The News.

THE LIMA NEWS

EVERY EVENING AND SUNDAY MORNING.

SIXTEENTH YEAR | LIMA, OHIO, THURSDAY, MAY 2, 1912. | PRICE 2 CENTS

WEATHER REPORT

Washington, May 2.—Unsettled, showers tonight or Friday.

STEAM ROLLER CRUSHES ANTIS

Floods Break Out Anew In the South

Thousands Made Homeless When Large Levees Break

SEVEN RICH PARISHES IN LOUISIANA ARE IN GRAVE DANGER.

GOVERNMENT AIDS HUNDREDS OF REFUGEES.

FOOD SUPPLIES RUN SHORT AND MANY SUFFER FOR SHELTER.

By United Press.

New Orleans, La., May 2.—Having worked its way down the valley over two-thirds the length of the country and left death and desolation in its wake, the crest of the Mississippi flood today is in Louisiana, flooding thousands of acres of rich cane lands and rendering thousands homeless.

The levees about Torras, La., went out late yesterday. Water poured through the town and inundated the country for miles around. Owing to the constant wash of the waters against the tops of the levees for the past few days, they crumbled when struck by light waves.

Thousands of men today engaged in strengthening the levees along the Mississippi and Red and Atchafalaya rivers at Point Coupee, West Baton Rouge, Iberville, Assumption, St. Marys and St. Martin. The seven richest parishes in the state are threatened. Point Coupee is in danger of being flooded at any time. While the break yesterday will give some relief to the points south of Torras, the situation is critical today. The government is now furnishing rations to 120,000 homeless persons in Mississippi and Louisiana and the indications are that this number will be increased by fifty thousand within a few days.

Gov. Sanders today reached Torras and will personally direct the work of caring for the refugees and repairing if possible the levee break there. The crevasse was more than 200 feet wide this morning and other sections of the levee were threatening to go out. The government food supplies are running short and not many of the refugees can be sheltered. Over five thousand are reported to be living on rafts with their live stock.

BIG GAIN

IN LIVE STOCK IS MADE BY MERCER COUNTY IN ONE YEAR.

Special to The News.

Celina, O., May 2.—Auditor J. L. Morrow has received a tabular statement issued each year from the office of the Auditor of State showing the number of horses, cattle, sheep and hogs in the state in the year 1911 to be, horses 850,577, cattle 1,372,635; mules 28,677, sheep 2,702,804; hogs 1,555,254. The increase in number over the previous year the reports show to be, horses, 62,722; cattle 27,214; mules 12,297; sheep 31,223; hogs 277,451.

The report shows the number in Mercer county in the year 1911 to be horses 12,292; cattle 12,696; mules 234, sheep 14,555; hogs 27,860. The increase over the previous year is horses 1,896; cattle 1,260; mules 25; sheep 681, and hogs 2,349.

NEW POST OFFICE

ADDITION TO COST $60,000 WILL BE STARTED ALONG IN JULY.

Washington, May 2.—Representative Willis today received from the office of the Government Supervising Architect word to the effect that working plans for the new Post office at Bellefontaine are nearing completion in his office and that according to present plans bids for the construction of the building will be asked for late in June or early in July. If satisfactory bids are received and the contract let work will be started late in the summer and before another uninvited snow flurry makes its debut the structure will be well under way of building.

An estimate for $61,000 has been put in the Sundry civil bill by the Department which is of the opinion that not more than this sum will be needed during the current year in the matter of erecting this handsome addition to Bellefontaine's present array of public buildings.

SMITH SAYS COMMITTEE NOT PARTIAL

CONDEMNS THOSE WHO ATTACK WORK OF THE TITANIC PROBERS.

ENGLISHMEN WERE GIVEN SQUARE DEAL.

WILL TELL OF ATTEMPTS TO SUPPRESS TRUE STATE OF AFFAIRS.

By United Press.

New York, May 2.—Bitter attacks at home and abroad against the Senate investigation of the Titanic tragedy were condemned today by Senator Wm. Alden Smith, chairman of the Senate subcommittee. He said attacks seriously hampered the investigators. Explanation and defense of the committee's inquiry were promised by Senator Smith in a speech in the Senate probably next week.

"I felt that it was absolutely to secure the evidence of the surviving officers and crew before influences could be put to work to suppress the real facts," said Senator Smith today. "While we have been insistent in this determination we have at no time lost sight of the fact that all of these men were British subjects and entitled to every consideration at our hands. The public acknowledgment of Mr. Ismay and officers of the ill-fated ship of this fact may possibly tend to lessen the ill-considered criticism which has been directed against the committee by the British Press and their American sympathizers, whose conduct has rendered it more difficult than it otherwise would have been a proper understanding of the manner in which the investigation was being conducted."

Senator Smith said he was preparing the committee's report, and when submitted to the Senate he would make some observations regarding the influences which have been at work from the first day to suppress the true condition of affairs leading up to this accident.

When Senator Smith returns to Washington Saturday the final meetings of the inquiry committee will be held.

NEEDS PROTECTION.

New York, May 2.—Ralph Fisher, who is forced to carry a kit of tools to work at night has been given an identification card by the police commissioner. Fisher has been arrested 16 times as a burglar.

Delegates Disagreed

SIX OF THOSE ELECTED AT LARGE STILL SOLID FOR ROOSEVELT.

CLASH IS EXPECTED DURING CONVENTION.

DESIRES OF EX-PRESIDENT ARE NOT MEETING WITH APPROVAL.

By United Press.

Boston, Mass., May 2.—Col. Roosevelt still has 18 of the 36 republican delegates to the National convention. Every indication today pointed to his having that Massachusetts votes at Chicago despite his request that the eight delegates at large vote for his rival, President Taft.

Seven of these eight delegates at large, who under pledge are to vote for Roosevelt were elected over those pledged to the President, despite the latter's 3,500 plurality in the preference vote, declared positively today they will vote for Roosevelt. "I feel that I owe allegiance to the man who marked my name and voted for me as a delegate pledged to vote for Col Roosevelt. I do not agree with Mr. Roosevelt. The Colonel really has nothing to do with it," said Geo. W. Coleman, elected delegate at large for Roosevelt. The statement was echoed by six others who were on the same ticket. These were Jas. P Magenis, Senator Arthur L. Nason, Octava A. Larkiviere, Frederick Fosdick, Alvah H. Weeks and Chas. S. Baxter. Baxter led the ticket of Roosevelt delegates at large.

Albert B. Hart, the eighth Roosevelt delegate at large, has refused to comment on Roosevelt's request that the delegates at large vote for the President, but he is thought to hold the same opinion as his colleagues.

WEIBEL LOSES IN JURY TRIAL

JURORS RETURN A VERDICT AWARDING JUDGMENT FOR $1 AGAINST HIM.

Awarding the plaintiffs a judgment for one dollar, the jury in the case of Scanlon Bros. vs R. Weibel reported at 7:40 o'clock last evening, after having been out a short time.

As stated by the News yesterday, Scanlon Bros., sought to recover four hundred dollars from Weibel because of failure on his party to deliver to them two car loads of potatoes for which they had contracted. The tubers were purchased in Wisconsin by Weibel and upon their arrival here the price had advanced on the staple and he declined to deliver them at the price named in the contract. The case occupied the attention of a jury and Judge Matthias in the lower court room all day yesterday.

RAT IN HER HAIR PREVENTED HER DEATH.

Washington, Penn., May 2.—A large "rat" worn in her hair yesterday saved from death or serious injury Mrs. Ashley Cooper when she and her daughter were attacked by two highwaymen. Mrs. Cooper was felled by a blow supposed to have been struck by a baseball bat. The heavy coil of artificial hair broke the blow which would have shattered her skull.

Her daughter, Miss Margaret Cooper, pluckily attempted to defend her, and called for help, and the thugs were frightened away. Two suspects have been arrested.

Chicago, May 2.—Figures compiled by real estate men and telephone companies show that a third of a million persons, one seventh of Chicago's population moved on May 1.

MYSTERY SURROUNDS THIS WOMAN'S DEATH.

By United Press.

Cincinnati, O., May 2.—Hattie Ewing, 28, an employee of a nickel theatre on west Fifth avenue was burned to death this morning in her apartments in a flat building at Laurel street and Central avenue under mysterious circumstances that are being probed by the police and coroner.

Her body was found on the floor, her clothing burned. The bed was afire. Beside the woman was a jar that had contained oil. Tenants in the building had heard no outcry and apparently the woman had made no effort to leave he apartments.

LAID TO REST

BODY OF MRS. MARY ZILER IS CONSIGNED TO THE TOMB.

Mrs. Mary Ziler, wife of John Ziler, of West Minster, Ohio, died Tuesday morning and was buried today at the latter place; aged eighty-one years, eleven months.

Mrs. Ziler was born near Harper's Ferry, Virginia, 1830, and with husband and family saw many trying times during the civil war—one of her brothers dying on the side of the south.

Many soldiers, both blue and gray, were given food and comfort by her during the war, "Stonewall" Jackson being among them.

The Zilers moved to Ohio at the close of the war. Mrs. Ziler was the mother of thirteen children, two dying in infancy. The following are living: Edward, of San Francisco, Cal.; Melvin, of Seaside, Oregon; Salathiel, of Murdo S. Dacota; Hayden, of West Minster; Mrs. Maag, of Piqua; Mrs. Montague, of Waynesfield; Mrs. Tabler, of West Minster; Mrs. Brown, of Van Wert; Mrs. Smith, of Harrod; Mrs. Van Scoik, of near Lima; Mrs. Hefner, of Lima.

The deceased has two brothers living, Philip, whose home is east of Lima, and Jessie, who lives at Van Wert, O. Twenty grandchildren and eight great grandchildren are also left to mourn the loss of "Grandma," whose patient smile and gentle voice seemed to bring sunshine and turn away sorrow.

FOUND DEAD

HUCKSTER DISCOVERS LOGAN COUNTY WOMAN LYING UPON THE FLOOR.

Special to The News.

New Hampshire, O., May 2.—News was brought to this place early of the death of Mrs. Sarah Carpenter of Stokes township, Logan county. Death must have occurred during Tuesday night, and at a late hour, and must have been very sudden, due in all probability, to heart failure, as Mrs. Carpenter was a visitor at the Andrews home, a near neighbor, until after ten o'clock, apparently enjoying the best of health, Tuesday night.

A huckster who makes the territory through that section of Stokes township made the discovery of her death when he made his regular visit at the Carpenter home. Failing to make anyone hear him, he proceeded to investigate, with the result that he discovered the dead body of Mrs. Carpenter, who had evidently died a natural death.

BANDIT JURY IS COMPLETE

By United Press.

Wytheville, Va., May 2.—With the jury complete the Commonwealth of Virginia today began its fight to exact the death chair penalty of Floyd Allen for his part in the murders in Judge Massie's court room at Hillsville.

Trial Judge Staples set an example in expedition by confining his statement to the jury to a concise recital of the law and the possible verdict, consuming only a few minutes. Special prosecutor Landreth followed. The jury is composed of nine farmers and three country merchants.

Banker is Arrested

PRESIDENT OF SECOND NATIONAL OF CINCINNATI, UNDER SUSPICION.

IS CHARGED WITH MISUSE OF FUNDS.

LOSS TO STOCKHOLDERS IS ESTIMATED AT OVER TWO MILLION.

By United Press.

Cincinnati, O., May 2.—E. E Galbreath, former President of the Second National Bank, was arrested today on a Federal warrant growing out of the taking over of the bank by the clearing house association recently. The warrant was sworn out before United States Commissioner Adler by Federal Bank Examiner Goodhart.

The charge is that Galbreath wilfully abstracted and misapplied funds and credits the Second National Bank to the extent of $33,000.

The former bank head has been ill at his residence ever since the bank trouble came to a crisis but he was able to accompany United States Marshal Lewis to Federal Court.

"I expected something like this," he told Lewis. "But I am entirely innocent of any wrong doing and I will prove it."

The disclosure of the condition of the bank caused comptroller of the currency Murray to order an assessment of 100 per cent on the stock and this meant a loss to the stockholders of about $2,000,000. Among the loans was $900,000 in paper of the Ford and Johnson Chair Co., whose troubles figured largely in embarassment suffered by the old Cincinnati Trust Co., of which Geo. B. Cox deposed Republican leader was President.

Since its troubles the bank has continued in operation, its depositors amply protected by the clearing house association guarantee.

MANY CHANGES MAY BE MADE

APPROPRIATION BILL CARRIES LARGE NUMBER OF DRASTIC REFORMS.

By United Press.

Washington, May 2.—Sweeping changes in departmental administration were included in the big budget appropriation bill reported today to the house.

Some of the drastic reforms are:

Abolition of the commerce court.

Reduction of the salary of the Secretary to the President from $7,500 to $6,000.

Transfer to the bureau of manufactures from the department of commerce and labor to the State department.

Reduction of employer and economics of administration in the offices of assistant United States treasury at Boston, Cincinnati, New York, New Orleans, Philadelphia and St. Louis.

Abolition of coinage mints at San Francisco, New Orleans and Carson Nevada, and assay offices at Boise, Idaho, Charlotte, N. C., Deadwood, S. D., Helena, Mont., Seattle, Wash., and Salt Lake City, Utah.

Substitution of an assay office at San Francisco in place of a mint now operated there.

Provisions that no circuit judge shall hereafter be appointed until the whole number of each judge shall have been reduced to 29 and the number hereafter shall not exceed that.

DIRIGIBLE WRECKED.

By United Press.

Berlin, May 2.—Germany's most modern dirigible, the great Siemens-Shuckert flyer and the flagship of the modern aerial fleet which is being formed was completely wrecked near Biesdorf today. The accident was due to a motor defect but according to the official report no one was hurt.

Primary Ticket Shot To Fragments by Boss Ridden Board.

LEAD PENCILS THE ONLY WEAPONS LEFT TO PEOPLE

Forty-Two Democrats and Thirteen Republicans Have Names Barred From Eyes of the Masses of Voters.

Fight Made by Zeits, Welty, Schick & Company Neatly Disfranchises American Free-Borns When Board Orders Them to "Keep Off the Grass."

PETITIONS REJECTED

Democratic candidates for committeemen	18
Democratic candidates for delegates	24
Republican candidates for committeemen	9
Republican candidates for delegates	4
Total No. protested petitions rejected	55

PETITIONS HONORED

Democratic candidates for committeemen	10
Democratic candidates for delegates	16
Republican candidates for committeemen	0
Republican candidates for delegates	2
Total No. protested petitions honored	28

Again the steam roller of the Democratic-Republican Machine has rolled and again the independent members of the two parties who dared to attempt to run for the empty honors of county central committeemen and delegates to the county conventions of the two parties have been crushed, and denied the right of having their names printed on the primary election ballots because they were bent upon wresting from the power and control of the Schick-Zeits machine party affairs have so long been usurped by a few self appointed bosses.

The members of the board of deputy supervisors of elections claim they rejected the petitions as shown in the above table because those petitions were technically irregular under the strict construction of the election laws. No notice was taken however, of the faulty petitions that were filed by the Machines' candidates, because no protests were filed against them.

Granting that the election board would have allowed the anti-Machine petitions to stand and be honored if protests had not been filed against them, some of the odium of this high handed method of stifling and smothering out the independent members of the two parties might be removed from the door of the board but none of it is removed and none of it can be removed from the two-party Machine which was represented in the shut-out game played by B. F. Welty, Penny Schick and Fred Zeits.

By permitting the protested petitions of 26 democrats and 2 republicans to stand while other petitions against which similar protests were filed are thrown out, does not prove to the public that the board of elections gave the voters of the city and county a square deal. The board members say the law is back of them and claim they can show where they followed the letter of the law in rejecting the petitions that were rejected, but it is difficult to convince an enraged public that favoritism and partiality was not shown.

In most of the instances in which petitions were rejected on the protests of Schick and others, the grounds on which the protests were based were most trivial. For instance, the records show that the petition of Charles O'Connor was protested on the grounds that his name appeared as "Charles O'Connor" in the caption at the head of the petition while in signing his acceptance Mr. O'Connor signed his first name "Chas." instead of "Charles." The protest states that the "petition is not accepted by the same party as appears in the caption." This protest was sustained by the board.

Schick also protested against the petition of Louis Hunter on grounds identical with those in the case of Mr. O'Connor and although Mr. Hunter appeared before the board at the hearing and testified that he was the man represented in the caption as "Hugh Lewis Hunter" and in the acceptance signature as "H. L. Hunter." Notwithstanding this fact, the protest of Schick was sustained and the petition of Mr. Hunter was rejected, his name being barred from the primary ticket.

The petition of George Feltz, of the German-American Bank, was rejected because some of the street addresses and precinct of the signers had not been filed in by the same person who had affixed their signatures to the petition. Mr. Feltz was to have been a candidate against J. M. Madigan, for central committeeman and Mr. Hunter was to have been a candidate against Cloyd D. Shaffer, erstwhile democratic candidate for mayor.

Will Appeal To Voters.

The voters in the various wards and precincts where independent candidates for committeemen and delegates have been barred from the primary ballots will be appealed to and asked to write the names of the independent candidates on the ballots. The leaders of the fight against the Machine declare that they still have a fighting chance to win in this manner. They feel that the public realizes a square deal has not been given them and that the public demands the ousting of the Schick-Zeits crowd from the control of the party affairs in the city and county.

It is claimed that a certain representative of the Machine who is employed in Columbus declared as early as last Saturday, four days before the election board had given its decision to the public, that the name of Thomas A. Collins, candidate for committeeman in precinct B of the Second ward, would not be allowed to go on the ticket.

The man from Columbus was discussing the application made by a citizen of precinct B, Second ward, for a position at the state

(Continued on Page Five.)

NEWSPAPER ARCHIVE®

SPRINGFIELD MAN SUGGESTS LINE OF WORK

BY WHICH MANUFACTURERS MAY SEEK PROTECTION.

URGES THEM TO SEE TO THE ELECTION OF PROPER MEN TO LEGISLATURE.

Urging the manufacturers and other employers of labor to seek proper protection in the state legislature by going into politics, W. H. Stackhouse, of Springfield, started the Transportation Club of Lima on the subject of the workingmen's compensation act which was passed by the last general assembly of the state. He gave careful analysis of the law and its application and contended that it was good protection for the employed but left the employer without any safeguards. He did not regard the law as being equitably drawn and urged the employers to co-operate in an effort to secure legislation which will safeguard both sides in an equitable manner. To do this he suggested that the interested parties go into politics and see to the election of legislators who will enact needed amendments to the present law.

As a result of the argument presented by the speaker the president of the club was authorized to appoint a secret committee of five members to seek the election of members of the legislature who will co-operate with them in an effort to secure more equitable legislation along the lines suggested.

Last night's meeting was held at the Hotel Norval, and as usual at the sessions of this organization, there was a large attendance, there being a large number of visiting railroad men present. Among the visitors were the following:

E. D. Pool, Dayton, D. F. A., C. H. and D. railway; E. T. Wood, Fort Wayne, D. F. A., Penn Co.; H. M. Quicksell, Fort Wayne, agent Star Union line; J. F. Drews, Fort Wayne, T. F. A., N. Y. C. and St. L.; J. F. Blumenstiel, Springfield, D. F. A., D. T. and I; H. C. Bell, Detroit, G. F. A., D. T. and I., C. B. Austin, Toledo, T. F. A., Michigan Central; F. L. Tullis Cincinnati T. F. A., Illinois Central; and J. P. Murphy, Toledo, agent Nickel Plate Fast Freight line.

John Wesley Hill at Memorial Hall, Tuesday evening, May 7. Seats free. 5-1-7t

CIVIC LEAGUE.

Regular meeting of Lima Civic League will be held at the public library, Friday, May 3rd, at 7 p. m. Every one interested in Public Playgrounds and Child Garden Work is urged to be present.

MRS. FRED T. BECKER, Secy.

G. A. R. NOTICE.

The members of Mart Armstrong Post No. 202 are requested to meet at Memorial Hall on Friday morning, May 3, at 9 o'clock a. m. to attend the funeral of Com. Geo. Lantz.

G. E. COPELAND, Com.

NURITO
WILL RELIEVE YOUR
RHEUMATISM
SCIATICA and NEURITIS
OR WE WILL
REFUND YOUR MONEY
A PRESCRIPTION, NOT A PATENT MEDICINE. Free from OPIATES and NARCOTICS. Let us send you testimonials and testimonials from people YOU KNOW, which we are POSITIVE you will find convincing. At your Druggists, in 1 and 2 oz. bottles, or sent direct. THE MAGISTRAL CHEM. CO., Flatiron Bldg., N.Y.
H. F. VORTKAMP,
HAROLD CUNNINGHAM,
Local Agents.

The A. Beesch Co.
New Tea Store.
116 S. Main St., Cor. Spring
Money Saving Specials on
Fresh and Clean Groceries.
10 lb. H. & E. Cane Sug. 58c
New Bulk Raisins, lb....10c
Fancy Apricots, lb.....19c
Full Cream Cheese, lb....24c
8 rolls Toilet Paper....25c
3 bars Trilby Soap.....25c
2 lb. Fresh Ginger Snaps 15c
3 Pkg. Fresh Corn Flakes 25c
6 cans Pet Milk 25c
6-5c bars Sweet Chocolate 25c
Edwards Salad Dressing. .10c
Pint Jar Pure Mustard....10c
2 lb. California Prunes....25c
Fresh Bread Daily
69c Gunpowder Tea lb. ..50c
Mocha & Java Blend Coffee
Per lb. 32c
New Phone 640 Old 1691
Use Our Triphones
Prompt Delivery

SUNDAY RIDES

AT A REDUCED FARE SEEM TO BE THING OF THE PAST.

Railroad passenger officials express the opinion that the doom of the summer resort and summer excursions has been sealed and that the expected special session of the Central Passenger association to reconsider the matter will never be called. The action of the C. P. A. eliminates excursions to Niagara Falls, Atlantic City, Put-in-Bay and other places that are popular. Sunday excursions to Cincinnati, Indianapolis and Cedar Point are also effected by the ruling.

The main reason for the decision not to allow the excursions was due to the fact that the public wanted two-cent-per-mile fares, and railroad men say that they ought to be satisfied with what they now have—two cents per mile each direction. A point in Sunday excursions was that inter-change of freight is better handled on Sundays and that the operation of Sunday excursions interferes with this kind of traffic.

THE WHITE PLAGUE CLAIMS A VICTIM

MRS. J. W. PHILLIPS, OF BRICE AVENUE, ANSWERS SUMMONS OF DEATH.

Mrs. Mattie F. Phillips, aged 46 years, beloved wife of J. W. Phillips, of 1175 Brice avenue, died at her home last night at 9:45 o'clock her death resulting from tuberculosis, from which she had suffered an illness of sixteen months' duration. The remains will be taken to her former home in Indianapolis, for burial, leaving here Friday morning over the Lake Erie & Western railroad at 9:25 o'clock.

Mrs. Phillips was born in Worthington, Ind. She was the daughter of Mr. and Mrs. John F. Allison. Her husband, J. W. Phillips, is a traveling salesman. There will be a short service from the home at 8:00 o'clock Friday morning, the Rev. M. B. Fuller of the Trinity M. E. church having charge of the service. Surviving her death are the husband and one son, Howard Phillips and one daughter, Lois Phillips, who reside at home. Two sisters and one brother residing in Indiana also survive.

GREEN STUFF IS APPEARING

FARMERS ARE DELAYED IN SPRING PLOWING ON ACCOUNT OF WEATHER.

One by one the spring grown green stuffs are beginning to make their appearance on the market and within a very few weeks the consumers will have a full line to select from. Rhubarb and asparagus are among the first to enter the list, and the latter is still very scarce. Onions and lettuce will probably be the next to be seen on the market. Strawberries are becoming more available and are at present retailing at 18 cents per quart. All green stuffs are late this season on account of the late spring and the poor condition of the ground.

While the wheat crop is practically all frozen out, some of it has been saved. That which did not escape the severe winter is being plowed under and the ground being sown to corn, oats, etc. The harvesting will not be delayed in the least, unless unfavorable conditions, which are not at present counted upon, arise. A number of of farmers are now sowing their oats and in some localities it has begun to make its appearance above the ground. Corn planting will begin in about a month.

The farmers are being delayed in their spring sowing to some extent owing to the wet condition of the soil, but a great amount of plowing has already been done and if the weather continues good, it will soon be finished in all parts of the country.

It is said that the seed corn has been greatly damaged by the cold weather, and the farmers are fearful that a great portion of it will be useless for sowing.

Farmers in all localities are busy with the spring work and are making up for lost time.

CASE DISMISSED.

The case of the Allen County Humane Society against Albert Burkholder for the alleged starving of fourteen head of cattle on his farm in this county on last December was dismissed from Justice Harley Holmes' court yesterday afternoon following the testimony of several witnesses and the close of the arguments. It was apparent that the cattle had been underfed, but the court found that the fault did not lie with Burkholder. The case was hotly contested.

Subscribe for THE NEWS.

CREDIT

DUE PYTHIAN SISTERS FOR THEIR GREAT WORK FOR CHARITY.

MANY NEEDY FAMILIES FEEL EFFECTS OF THEIR KINDNESS OF HEART.

Pythian Sisters of Lima Temple 374, deserve great credit for the charitable work they have been carrying on during the past year and the excellent results they have accomplished. At their regular meetings, they have sewed garments needed by the unfortunate, and have, in every case, provided for the actual needs of their charges.

On Tuesday morning, the Sisters sent, on their way to Dola, O., a poverty-stricken family, who, for the past two years, have been merely existing in two rooms, with only one window for ventilation. The family consisted of the father, Frank Yerke, his wife, and four young children, the oldest barely thirteen years of age. The father, a man seventy-three years old, is afflicted with asthma, being hardly able to work.

Previous to their journey, the Pythian Sisters had provided each member of the family with a complete wardrobe, and baskets of food for their first days in their new home. At Dola, O., the family have a chance of renting a suitable house, with out-door work for the father, and the oldest children will work in the onion fields of that place.

JUST a few more of those $8.50, $10.00 and $12.50 Serge Dresses for $5.98 left at Light & Conner's. tf

NOTICE!

CHANGE IN BANK CLOSING HOURS.

The banks of Lima, adopting the custom of banks in cities of this size or larger, hereby give notice that beginning with May 11th we will close our doors at noon on Saturdays, in compliance with the law which makes Saturday afternoon a legal holiday.

We also wish to give notice that from and after that date there will be no "back door" business transacted after the regular closing hours, which are as follows: Open at 8:30 a. m., closing at 2:30 p. m. every day except Saturday when the hour for closing will be 12 noon.

We hope the people of the community wil appreciate the effort to put some system into the practices in this respect, and arrange their business so that it can be transacted during the hours set apart for that portion of the banks' work, leaving the employees free to keep up their records during the balance of the day.

Lima, O., April 10th, 1912.

THE FIRST NATIONAL BANK,
THE CITY BANK,
THE OLD NATIONAL BANK,
THE METROPOLITAN BANK,
THE LIMA TRUST COMPANY,
THE GERMAN-AMERICAN BANK.
4-14-tf

NOTICE OF APPOINTMENT.

Estate of Austin C. Reichelderfer, deceased.

James E. Sullivan has been appointed and qualified as administrator of the estate of Austin C. Reichelderfer, late of Allen county, Ohio, deceased.

Dated this 23rd day of April, A. D. 1912.

JOHN N. HUTCHISON,
Probate Judge, Allen Co., Ohio.
4-25-3wks

THE ELKS

WILL ENJOY A FISH FRY AFTER TONIGHT'S SESSION.

FEAST WILL FOLLOW THE INITIATION OF A CLASS OF BABY ELKS.

The Elks of Lima lodge will hold an initiation and a social session at the Elks' home tonight. A class of candidates who have been elected to membership will be initiated into the order and a social session will follow in the Rathskollar, the house committee having received a large shipment of freshly caught catfish.

The members of the minstrel show outfit are now down to hard work, preparing for the performance which will be put on in the Faurot opera house on the nights of Tuesday and Wednesday, May 14 and 15. Frequent rehearsals are being held and the finishing touches are being put on for the production which promises to be a great and grand affair.

John Wesley Hill at Memorial Hall, Tuesday evening, May 7. Seats free. 5-1-7t

ELKS TO INITIATE.

An interesting meeting of the Elks is scheduled for Thursday evening, at which time a class of ten will be initiated. The work will be followed by a fish fry and a social session.

GOVERNMENT ASKED TO SET ASIDE LAND

FOR THE LOCATION OF A HOSPITAL AND CAMPING GROUND FOR OWLS.

W. G. Southwell, general organizer for the Order of Owls, who has organized a nest of the order in this city, has received information from the supreme officers of the organization stating that congressman Carl C. Anderson, a member of Fostoria, O., nest, has introduced a bill in the House at Washington to set aside four sections of government land in a suitable part of the country for the location of a general hospital, sanitarium and camping grounds for the order. The members of the order throughout the country are requested to exercise their influence with representatives in congress to have the bill passed. If the land is set aside as sought, the supreme nest of the order will at once start the building of a general hospital on it for members of the order who may be stricken with tuberculosis or other ailments in which the use of such an institution would be of good service.

The next meeting of the Lima nest will be held in the Gazette hall next Sunday afternoon at 3 o'clock, at which time another class of members will be received into the order.

GEORGE SAXBY FOUND GUILTY

ASSESSED $100 AND COSTS FOR SELLING BOOZE ON SUNDAY.

George Saxby, a south Main street saloonist, was found guilty of Sunday selling in violation of the city ordinance pertaining to the regulation of saloons, and fined $100.00 and costs by Mayor Shook this morning in police court. Attorney John Klatte, counsel for Saxby, at once filed a motion for a new trial.

As "proof of the pudding" Detective Charles Armstrong produced a package containing three bottles of beer which is alleged to have been purchased from the Saxby saloon on last Sunday. Suspicious of the saloonist's actions, Detective Armstrong stationed himself on the premises, last Sunday afternoon. He says he witnessed a well-known local man enter the saloon through the front door. Armstrong secreted himself in a rear building. A few minutes later he saw the man emerge from the rear door of the drink emporium. He had a package containing three bottles of beer. Armstrong took him into custody. He secured the package and released the purchaser upon his promise to appear in court against Saxby. Chief Vermillion and Detective Reed also were witnesses against Saxby.

After the hearing, Attorney Klatte filed a motion to have the case dismissed by reason of insufficient evidence. Mayor Shook overruled the motion and fined the saloonist $100 and costs.

Sure, Safe Way To Cure Corns
"Bingo" Beats Bloody Razor and Alls

Free no more [illegible] knives and razors—with slimy salves and sticking plasters! Bother no more with baby straps, cotton wads, cloth doughnuts and similar nuisances! No more need adding insult to injury.
Foot-torture days are over! Praise be to Bingo! Great, wonderful Corn Conquering Bingo! Worst corns quickly yield to its withering touch. Inflammation and pain stop "as if by magic!" No harm to normal flesh. Corn or callous just fades away—you peel it off, cast it from your sight—foot trouble then is merely a memory!
Make no mistake. If pestered with corns, bunions, callouses, warts—severally or collectively—it's BINGO you want. There isn't anything "just as good."
At druggists', 25c. Or direct upon receipt of price, by Dennison Pharmacal Co., 111 No. Dearborn St., Chicago, Ill. Sold in this city by:
Enterprise Drug Store, 227 North Main Street; The Melville Drug Co., Opera House Block, Red Cross Drug Store, 136 North Main Street; H. F. Vortkamp, Main and North, and North and McKibben; Butler's Drug Stores, Main and High, and Main and Kibby.

Dr. A. Pfeiffer
Rooms 402 and 403 Opera House. Tuesdays and Thursdays of each week reserved for the Special Treatment of Rectal Diseases.

FIRE MARSHAL IS BUSY HERE

CONDEMNS EIGHT LIMA BUILDINGS—NO STANDING IN PICTURE SHOWS.

Eight fire traps were condemned, drastic measures taken with moving picture emporiums and a city-wide inspection of Lima's condition with regard to fire prevention made, as a result of a visit of Deputy State Fire Marshall G. T. Bell to this city Wednesday evening.

Following a conference held at the central department, with the heads of the local departments and Chief Mack, orders were issued to proprietors of local moving picture shows that hereafter they are to admit no one for whom they cannot provide a seat. Standing in the lobby, rear or passageways of the emporium, will not be permitted.

Fire Chief John Mack has been vested with the authority of a deputy marshall and will have supervision over the city in that regard. Chimneys not built from from the ground up are to be condemned by the chief; rubber tubing in connection with heating stoves will be prohibited; cellarways and passages are to be unincumbered so as to permit a free passageway in case of fire and precautionary measures taken with regard to the location of gasoline tanks.

During an inspection tour yesterday afternoon eight buildings were condemned.

The list of owners, buildings, locations, and orders, is:

Adaline Sattherhwaite, frame building at northeast corner Public Square, tear down.

John Moore, stable in rear store C. L. Ackermann at Main and Wayne streets, partially tear down and repair or tear down remainder.

P. C. Ireton, frame building at Main street and Pennsylvania tracks, tear down;

J. Naegel, barn on north side of E. Spring street between Main and Union, new roof, rewiring and other repairs;

William Mendenhall, barn No. 920 W. High street, tear down and remove rubbish from yard;

Mrs. Hannah Davis, barn at 124 W. Kibby street, tear down;

Friend De Voe, barn at 120 W. Kibby street, tear down;

Anna Smith, frame building rear of No. 144 N. Main street under lease to the John Hauck Brewing company and occupied by R. F. Bishop, tear down;

NOTICE.

All Soldiers and Sailors' Widows entitled to County Relief will call at 741 St. Johns avenue on Monday, May 6, 1912, at 8 o'clock a. m. By order of committee.

JOHN MIDDAUGH,
GEORGE MORRIS.
5-1 3t

DANCE WELL ATTENDED.

An enjoyable dance was given Wednesday evening by the Knights of Columbus at their hall in the Holland building, about 40 couples being in attendance. The affair was in charge of a committee, consisting of Edward Veasey, Jr., John O'Connor, Frank Callahan, Francis O'Connor, Theo. Sleimer and Clarence Mulligan.

Dr. Wm. B. Van Note announces his return from his winter vacation. Hours 9 to 12. Afternoons by appointment. 4-16-E-O-D-10t

HELD CONFERENCE HERE.

F. W. Coen, general manager of the Dayton and Troy traction company, C. F. Smith, general manager of the Toledo, Bowling Green and Southern, of Findlay, and F. C. Carpenter, general manager of the Western Ohio ompany, held a conference at the latter's office on west Market street, this morning. The result of the meeting was not announced. It is very likely, however, that general business was the only thing that occupied the attention of the railroad men.

ROYAL NEIGHBORS.

The three month contest closed last Saturday night. All those on the purple side are requested to be at the hall Saturday night, May 4.

COMMITTEE.

Ask your grocer for TROOP & CO'S Home Made Pies. Always fresh. Either Phone 2433. 4-1-tf

Use the News Want Ads. for Results—Read for Profit.

LUSTROUS HAIR FOR WOMEN
Parisian Sage Starts Hair Growing and Increases Its Abundance.
No Poisonous Sugar of Lead or Sulphur in Delightful, Refreshing Parisian Sage.
If you haven't enjoyed the marvelous benefit derived from using refreshing PARISIAN Sage, the modern hair grower, beautifier and dandruff remedy, you have missed a real treat.
Every woman should use PARISIAN Sage not only to banish dandruff and other hair troubles, but to prevent falling hair. PARISIAN Sage puts life and luster into any person's hair. It keeps the scalp and hair immaculately clean, and causes the hair to come in thick and abundant.
PARISIAN Sage is not a dye. It does not contain a particle of poisonous lead to discolor the hair or any injurious ingredient.
Get a bottle today. It only costs half a dollar and is sold at drug stores and toilet counters everywhere.
Hunter Bros. guarantee it.

OHIO ELECTRIC RY.
"THE WAY TO GO"
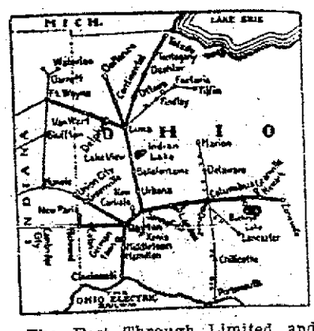

The Fast Through Limited and Frequent Local Trains between all points, makes The Ohio Electric Ry. the ideal "Way To Go" whether traveling on business or pleasure.
F. A. Burkhardt, D. P. A., Lima, O.
W. S. Whitney, G. P. A., Springfield, Ohio.

EGGERT N. ZETLITZ,
Lima's Leading Florist.
Synonym for the Very Finest in Cut Flowers of All Kinds.

Feldmann & Co.
209-211 N. MAIN ST.
1887 1912
You are invited to attend a reception to commemorate the twenty-fifth anniversary of the opening of our store on the evening of Tuesday, May Seventh, seven-thirty to nine o'clock.
Music 1887 Souvenirs 1912
No Goods will be sold during the evening, but the pretty things the season affords will be on display.

OWLS Don't Forget this is your last chance to get in for the $5.00 fee. After Sunday's meeting at Gazette Hall, E. High, 3 p. m., it will cost $25.00.
W. G. SOUTHWELL, General Organizer
135 North Main St.

Fishing Tackles, Bicycle Tires, Etc.
Lawn Mower Sharpened. Carpet Sweeper Repaired. Umbrellas Made and Repaired.
All Kinds of Repairing
Everything About the House Can Be Repaired at
T. E. JOHNSTON, 16 PUBLIC SQUARE.

NEWSPAPER ARCHIVE® NEWSPAPER ARCHIVE®

"CY" BAKER THE EMERGENCY MAN BUT WAS TOO LATE

CLARK'S WILDNESS GIVES GAME TO TIGERS

(By Philip Wolfe.)
Special to The News.

Mansfield, Ohio, May 2.—The first aviation meet of the season of 1912 at League Park was pulled off Wednesday afternoon when the Mansfield and Lima clubs of the Ohio State league were finally able to engage in battle. It was a most successful meet from the Mansfield standpoint as it resulted in enough runs that the opposition could never overcome the lead even though they outbatted McCormick's crew and put up a plucky battle. Those eight runs that were scored in the second inning were simply gifts for a change of pitchers would probably have stopped the run-getting and also given the opposition a chance to win out.

Lima put up a much stronger offense than McCormick's crew, as the majority of their hits were clean drives and came for the most part when they counted for something. Only one hit was wasted in an inning in which the opposition failed to score. Mansfield failed to put up as strong an offense as usual, securing only four hits, two of which were scratches. At that, those four hits were equally divided between Lamy and McCormick and only one of them was good for an extra base. The Lima team, however, cracked out nine hits of which four were good for extra bases.

Clark got away well in the first inning, even though he did make a target of Volz, the first batter to face him and who was sacrificed to second. But the second inning proved disastrous and his loss of control put him in bad. He hung out the distress signal early, but Manager Wrigley refused to heed the call until he had passed enough batters that the game was lost.

The first flight came in the second inning when Daley was the first batter up. He walked and Schlegel was also given a free pass. McCormick's long fly to deep center advanced the runners. Redman, Isler and Volz were walked in rapid succession and two runs forced across Lamy drove an easy one towards Nesser, but the big fellow came in so fast that he failed to get the ball and every runner was safe and another run registered. Womack was a target for a pitched ball and then Nesser dropped the ball on a return throw from the plate on what would have been a double play and retired the side, Daley, Schlegel, McCormick and Redman were all given free rides, forcing in three more runs. At this stage, Clark quit and Baker who relieved him forced Isler to send an easy grounder to him.

Baker pitched fine ball after that, holding Mansfield to three hits, one of which was a scratch. He never got into trouble until the seventh, when he issued a pass to Schlegel. McCormick followed with a double, and then Isler's long fly to center sent him across

Lima's first run came in the second when Francisco drew a life on Daley's slip and pilfered second. Long's single after two were gone sent him across. Burke's fly to center in the third went for two bases as Volz took no chances on the bad ground in center. He scored on Wrigley's out. Hornung's double and Burke's single after two were out registered another counter in the fifth.

Two were added in the sixth when Hobbs singled and Nesser tripled. The speedy first sacker scored on an out, although some closer playing would have prevented him from reaching the plate.

Wrigley started the eighth with a double, but he was caught trying to reach third on Hobbs grounder to Isler. Hobbs went to second on the plate and counted on Nesser's single. Nesser took second on the throw in, caught the Mansfield crew napping on a force out and counted another one.

Mansfield	AB.	H.	PO.	A.	E.
Volz, cf	3	0	2	0	1
Lamy, rf	4	2	0	0	0
Womack, 1b	4	0	11	0	0
Abbott, lf	4	0	2	0	0
Daley, ss	2	0	3	5	1
Schlegel, 3b	1	0	2	2	0
McCormick, 2b	2	2	0	3	0
Redman, c	2	0	7	8	0
Isler, p.	2	0	0	5	0
Totals	24	4	27	18	2

Lima	AB.	H.	PO.	A.	E.
Burke, cf	2	2	2	0	0
Wrigley, 2b	2	1	1	2	0
Hobbs, lf	4	1	0	0	0
Nesser, 1b	4	2	10	1	1
Francisco, c	2	0	7	0	0
Friend, rf	4	0	2	0	0
Long, 3b	4	2	2	1	0
Hornung, ss	4	1	0	2	0
Clarke, p.	0	0	0	0	0
Baker, p	3	0	0	5	0
*Daubert	1	0	0	0	0
Totals	34	9	24	11	1

*Batted for Baker in ninth.

Mansfield .....0 8 0 0 0 0 1 0 x—9
Lima .....0 1 1 0 1 2 0 2 0—7

Left on Bases—Mansfield, 6; Lima, 2. Three-Base Hits—Burke, Nesser. Two-Base Hits—McCormick, Hornung, Wrigley. Stolen Bases—Daley, Francisco. Sacrifice Hit—Lamy. Sacrifice Flies—McCormick, Isler. Bases on Balls—Off Clarke, 9; off Baker, 1; off Isler, 1. Struck Out—By Isler, 7; by Baker, 5. Hits—One and three times at bat off Clark in 1 2-3 innings; three hits and twenty-one times at bat off Baker in 6 1-3 innings. Hit by Pitcher—Volz, Womack. Time—1.56. Umpire—Brungs.

ECHOES OF YESTERDAY'S DEFEAT

Frank Nesser has regained his batting eye and local fans are happy. In yesterday's combat, "Der Cap" hammered out a screaming triple and a single in four times up.

Jimmy Burke, the diminutive utility man, made his debut yesterday in a Lima uniform. What Jimmy didn't do to that ball isn't worth mentioning. He got on every time besides duplicating Nesser's feat of clipping off a triple and a one-baser.

Wes Hornung is keeping up his cannoneering. Yesterday's efforts yielded J. Wes a double out of four tries. This boy hasn't missed getting his daily bingle this season.

Smoky Hobbs had an off day. Mr. Isler can thank his luck satellites. Smoky only pinched off one single which is an unusually mild garnering for the dashing left fielder.

Bearing out the prediction made in these columns several weeks ago is the work of "Cy" Baker, the Cleveland phenom. "Cy" has been sent in twice to stem the tide after another pitcher had passed up the game. Twice has he responded nobly. It goes without saying that when Zeke allows him to start a game, he'll come through with colors flying.

Many fans are prone to criticise Manager Wrigley for not relieving Callis, on Saturday, and Clark, Wednesday, after both hurlers had exploded. Here's the situation. Callis and Clark were unknown qualities. Wrigley wanted to test their mettle in one game. Consequently, it was necessary to sacrifice a victory in order to demonstrate that neither of the boys could deliver.

Casey Walker is the only recruit not yet given a try on the rubber. Walker is a promising youngster and may be sent to the kopje this afternoon.

Chas. E. Eckert & Son
FUNERAL DIRECTORS
Our modern Invalid Coach for prompt and careful work. The best chairs and tables for rent. 209½ S. Main, with

Painless Dentists

. AT YOUR SERVICE . .
Drs. Hoffman & Beatty.
O pen Evenings---Over Bluems Store

5% FIVE PER CENT 5%
INTEREST PAID ON CERTIFICATES ON DEPOSIT
The South Side Building and Loan Association
208 SOUTH MAIN STREET

Harry [illegible] baseman of the [illegible] Sox, photographed in the training camp at Waco, Texas. Toward the close of last season, when it was announced that Hughey Duffey would no longer be manager of the Sox, Lord became a candidate for the job, and he was greatly disappointed when Jimmy Callahan, the "come back" outfielder, was selected instead of him. But Lord has declared his loyalty toward the new leader and says he will play his best ball for Callahan. Many consider Lord the greatest third baseman in the country.

REFORMED, AGAIN!

By United Press.

Cincinnati, May 2.—After appealing to President Gerry Herrman for reinstatement into organized baseball, Bugs Raymond is patiently waiting the pleasure of baseball magnates who today had offered no encouragement. Alderman "Bath House John" Coughlin backed up Raymond's assertions that he has reformed.

WANTS TO PUT ON EXHIBITION

The sporting editor of the News is in receipt of a letter from Jimmy Henricks, of Toledo, who is desirous of putting on a high class athletic exhibition in this city in the near future. Mr. Henricks, in the event the exhibition is staged, proposes to inject some local talent into the wrestling and boxing bouts. He has been referred to a local promoter.

Callis To Remain Here

Baldy Callis has decided to cast his lot in Lima. Callis received an offer to pitch for the Winchester club of the Blue Grass league, but was not at all pleased with the terms of the stipulation. Last season he spent a few weeks on this circuit and found things in the wild and wooly Blue Grass state not at all to his liking. Callis expects to take employment in this city.

Baldy is a youngster and may yet develop into a dependable slab man. He has all the makings of a star slabster and should he ever gain control his ascension to the big puddle will be a rapid one.

SHAW BROKE ANKLE.

By United Press.

New York, May 2.—Shortstop Shaw, of the Columbia University baseball team broke an ankle during the contest with Trinity College at Hartford and will be out of the game the rest of the season, according to his physicians.

CARPENTERS WANTED.

We want 300 carpenters to attend our open meeting and card party on Thursday evening, May second at Machinists' Hall, corner Main and Wayne streets. Bring your friends.

Watching the Box Score

"Rabbit" Ohnyflus and Infielder Walsh, two of the youngsters tried out by the locals this spring, have caught on with the Winchester team of the Blue Grass league. Neither of them secured a bingle in yesterday's opener, however.

x x

Mike O'Day hit out a homer at Springfield yesterday. Rebel Keene lambasted for two singles.

x x

Al Newnham, former Stogie manager, now piloting the new Richmond club of the U. S. league, bagged a couple of singles in yesterday's opener with Washington. Bert Rhoe garnered one bingle. Al's team won from the Washington Senators, 2 to 0.

x x

Red Rhoe lasted for seven innings pitching for the Cincinnati club of the U. S. league, yesterday. The Chicagoans got to Red in the eighth, however, and the sorrel top was forced to retire. Cincinnati lost 5 to 4.

x x

Loren Hixon gets credit for yesterday's victory over St. Paul. Hixon was driven from the slab in the ninth when the Saints made a garden finish, but the Indians were in the lead at the time of his retirement. St. Paul used five pitchers, among them Decanniere, ex-Lank.

x x

Jay Miller got his daily double for the Senators yesterday. Columbus' winning streak was unbroken, Brewers losing 2 to 0.

x x

Benz the ex-Newarkite, made his debut on the rubber for the Chicago White Sox yesterday and held the clawing Tigers, Ty Cobb and all, in check, winning his game 5 to 2. He was relieved in the eighth by Ed Walsh, but was credited with the win all the same.

YESTERDAY'S RESULTS

National League.
Cincinnati, 3; St. Louis, 5. Thirteen innings.
New York, 11; Philadelphia, 4.
Brooklyn, 11; Boston, 8.
Chicago, 7; Pittsburg, 2.

American League.
New York, 3; Philadelphia, 2.
Chicago, 5; Detroit, 2.
Washington, 2; Boston, 1.

American Association.
Toledo, 5; Kansas City, 4.
Columbus, 2; Milwaukee, 0.
Minneapolis, 5; Louisville, 4. 14 innings.
Indianapolis, 9; St. Paul, 7.

HOW THEY STAND.

National League.

Clubs	Won	Lost	Pct.
Cincinnati	11	3	.786
New York	9	3	.750
Boston	6	7	.462
Chicago	6	7	.462
Brooklyn	5	7	.417
Pittsburg	5	8	.385
Philadelphia	4	7	.364
St. Louis	5	9	.357

American League.

Clubs	Won	Lost	Pct.
Chicago	11	4	.733
Boston	3	5	.612
Washington	8	5	.615
Cleveland	7	6	.538
Philadelphia	7	7	.500
Detroit	6	10	.333
St. Louis	5	9	.357
New York	3	10	.231

American Association.

Clubs	Won	Lost.	Pct
Columbus	15	4	.789
Minneapolis	11	5	.688
Toledo	10	7	.588
St. Paul	9	9	.500
Kansas City	8	10	.444
Louisville	6	9	.400
Milwaukee	5	11	.312
Indianapolis	4	13	.235

GAMES TODAY.

National League.
Cincinnati at St. Louis.
Chicago at Pittsburg.
Brooklyn at Boston.
Philadelphia at New York.
American League.
Boston at Washington.
New York at Philadelphia.
St. Louis at Detroit.
Cleveland at Chicago.
American Association.
Toledo at Kansas City.
Louisville at Minneapolis.
Indianapolis at St. Paul.
Columbus at Milwaukee.
United States League.
Chicago at Cincinnati.
Pittsburg at Cleveland.
Washington at Richmond.
Reading at New York.
Central League.
Grand Rapids at Springfield.
Dayton at Ft. Wayne.
South Bend at Terre Haute.
Zanesville at Youngstown.
Canton at Erie.
Akron at Wheeling.
Blue Grass League.
Frankfort at Richmond.
Lexington at Maysville.
Paris at Winchester.

Goudy Gets Two Medals

Richard Goudy, the Lima boy who carried off first honors at the Cleveland meet of the Amateur Athletic Association, yesterday received the two trophies he won at the championships in the shape of two solid gold medals. Goudy is proudly displaying the trophies to his friends. The Lima lad carried off honors in the 105 and 115 pound wrestling matches.

JOHNSON GETS $1100.

By United Press.

Chicago, May 2.—Jack Johnson today has $1,100 more to spend than he had yesterday. The money that jingled in the black champion's pockets was the training expenses which Jack Curley, manager for Flynn, paid him in accordance with the terms of the contract under which Johnson agreed to meet Flynn at Las Vegas on July 4.

John Wesley Hill at Memorial Hall, Tuesday evening, May 7. Seats free. 5-1-7t

M'FADGEN HEARS FROM RUNT WALSH

Portsmouth, O., May 2.—Dudley McFadgen, of this city, is in receipt of a letter from his old friend "Runt" Walsh, the famous utility man of the Philadelphia National league ball club.

Walsh, who played every position on the team last year, says he will not be able to play for a couple of weeks. He broke a small bone in his throwing wrist. When Walsh got his contract this winter there was a clause in it to the effect that if he would agree to go behind the bat when the situation demanded his services he would get a bonus of $1,000 at the end of the season. Walsh turned it down, as he is willing to play anywhere and can play any position very successfully, but he doesn't want to don the windpad and mask.

McFadgen was formerly a bartender in Lima and became acquainted with the little utility player while here.

WIKOFF COUNTED ON.

Columbus, O., May 2.—Wikoff, track star of the Ohio State University, is counted on to capture the distance runs from Notre Dame University athletes in their track meet here Saturday. Fletcher, Wasson and Martin who defeated Ohio State earlier in the season, will again represent the South Bend School.

OHIO STATE LEAGUE

HOW THEY STAND.

Club	Won	Lost	Pct.
Portsmouth	3	1	.750
Marion	3	2	.600
Mansfield	3	2	.600
Newark	2	3	.400
Chillicothe	2	3	.400
LIMA	1	3	.250

YESTERDAY'S RESULTS.

Lima, 7; Mansfield, 9.
Newark, 2; Portsmouth, 4.
Marion, 4; Chillicothe, 2.

TODAY'S GAMES.

Lima at Mansfield.
Chillicothe at Marion.
Portsmouth at Newark.

MARION TAKES FIRST.

Marion, O., May 2.—Special—Manager Johnstone sent Lefty Thieson to the slab in yesterday's opener with Chillicothe and Lefty topped the bacon. The Babes were able to connect for only three scattered hits in an abbreviated struggle of seven innings.

	R.	H.	E.
Marion .....0 1 1 2 0 0 x—	4	8	1
Chillicothe .2 0 0 0 0 0 0 0—	2	3	1

Batteries—Thieson and Jackley; Brown and Manier.

Two-Base Hits—Goosetree, Kibler, Kelley. Sacrifice Hits—Hammond, Corwin. Sacrifice Fly—Bell. Bases on Balls—Off Theisen, 4. Struck Out—By Thiesen, 1; by Brown, 1. Hit by Pitched Ball—Myers, Goosetree, Keller. Double Plays—Myers to Goosetree to Pergod; Weller to Myers to Pergod. Left on Bases—Marion, 5; Chillicothe, 5. Time of Game—1:05. Umpire—O'Brien.

WATCH THOSE CORS.

Newark, Ohio, May 2.—Manager Jack Grim broke into the game yesterday afternoon, batting for Seeger in the ninth. He poled a long hit to the fence for two bases and scored on Shoelin's hit. Portsmouth got their hits opportunely, while Newark's runners died on the base paths. The hitting of Madden and Schwab's spectacular work behind the bat featured the game.

	R.	H.	E.
Newark ..0 1 0 0 0 0 0 0 1—	2	10	1
Portsm'th 2 0 0 0 1 0 0 1 0—	4	10	0

Batteries—Seeger and Schwab; Hartwig and Beers.

READ OUR SWAP OFFER ON THE Want page. We take the risks; if you don't get a reply it costs you nothing. 5-2-tf

Flynn Is Confident

By United Press.

Chicago, May 2.—Planning to leave here today to begin his training at Las Vegas for his match there with Jack Johnson, July 4, Jim Flynn announced that he would be the next heavyweight champion.

"I am three times as good as when I fought Johnson before," declared Flynn, "and Johnson is not half as good as he was at that time. It may take the greater part of the afternoon to get to him but I'll be the kingpin before the sun sets on the battle day."

Flynn and Jim Curley, his manager spent the greater part of the day here buying training paraphernalia.

TURNS COPPER.

By United Press.

Philadelphia, May 2.—Al Kubiak who has met some of the best heavyweights in the country, has retired from the ring and today donned the uniform of a Philadelphia policeman. He is one of the heaviest of the Quaker City cops, weighing 230 pounds.

REICH CHAMPION.

By United Press.

New York, May 2.—Alfred Reich, the giant shot putter, is the new heavyweight state champion. He won the title by knocking out W. Oranson, of the Trinity A. C. last night. Reich has a terrific punch and is said to be a comer.

U. S. LEAGUE.

Cincinnati, 4; Chicago, 5.
Reading, 10; New York, 10.
Richmond, 2; Washington, 0.
Cleveland, 7; Pittsburg, 11.

WILL BACK HARDING.

Northwestern Ohio for Bowling Green Man for State Treasurer.

Special to The News.

Columbus, O., May 1.—B. C. Harding of Bowling Green, candidate for the Republican nomination for treasurer of state, will have the backing of northwestern Ohio practically solid, so it is asserted. He served two terms as auditor of Wood county and made a fine record. He is now cashier of the First National bank of Bowling Green. He was born in Licking county 42 years ago, and has been active in politics for 15 years.

Rambler
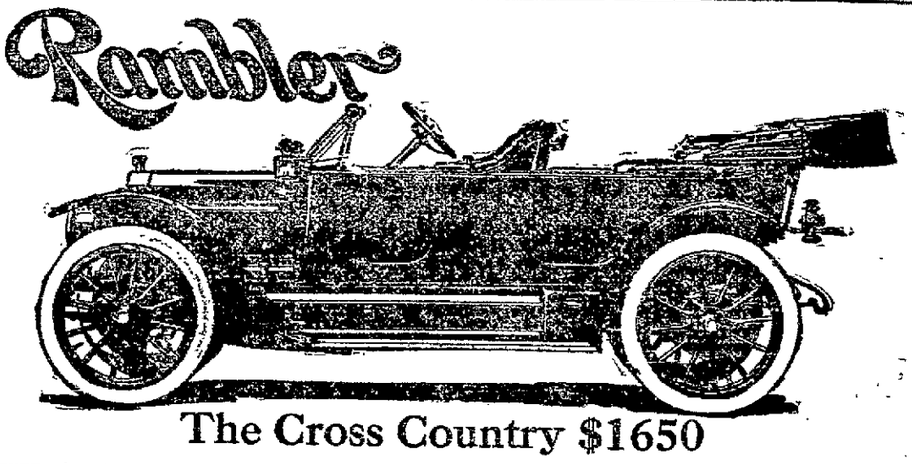
The Cross Country $1650
The Most Comfortable Car In America Selling Below $2500

It's a 38 h.p. five passenger touring car with 120 in. wheel base, 36x4 inch tires and demountable wheels—a rare combination of power, comfort and appearance.

It's long—it's low—it's roomy. Low with drop frame and new spring suspension. Long with front axle set forward and straight line torpedo body. Roomy with tonneau seat four feet wide—31 inches of leg room—enough for the tallest man—27 inches from front seat to dash and wide elbow room at the wheel. The most comfortable car in America selling below $2500.

Ride 200 Miles Without Fatigue

Step into this car and you are dominated by a feeling of spacious ease and gratifying comfort. In a ten minute ride you grin in spite of yourself through rare delight. You may tour all day with pleasure and return without fatigue.

The upholstering is of such pleasing softness that even the invalid may ride without discomfort—cushions 8 inches deep made from finest selected long hair. Rear cushion has 45 double acting steel spring coils.

Front springs 39 inches long—rear 52 inches long—axle of I-beam type set forward under radiator—road clearance 10 inches—front edge of tonneau seat 9 inches ahead of rear axle—front seat 45 inches wide—120 inch wheel base and 36 inch wheels.

Now, do you wonder that it's the easiest riding—easiest to drive and easiest to turn around—no other make at $2,500 can touch it.

You must experience the feel of that Cross Country wheel. It's a delight. Think of the unconscious ease with which you guide a bicycle. It's just that. Your arms don't tire. Your legs don't cramp. Both levers are inside and the sound of the motor—just the sweetest hum that turns instantly into a snappy roar when the cut-out is open.

Silent, long and lean, with swift moving lines, the Cross Country has grace, suggestion of speed and beauty of contour.

It has climbed the most famous hills in America, running like a grey hound. To drive this car is exhilarating. It runs like a spirited horse. You touch the throttle and its away.

Looks Like $2500

A big car of exceeding beauty; few people have guessed its price on sight at below $2500. Finished in English Purple Lake—a rare shade of deep maroon—trimmed in nickel, with bonnet, fenders and fillers in black enamel, with 9¼-inch lamps in black enamel and nickel. You'll find the same equipment on cars selling at $2500.

Fenders of sweeping grace, radiator of new and distinctive design—doors 20 inches wide and open fully with no outside latches.

Rakish, low and balanced perfectly, you can put it around a corner in a jiffy and the rear end will hug the road.

The Rambler was first to offer a *real* bicycle for less than $100. The Rambler is now first to offer a *real* car below $2000. Write for the name of the nearest dealer—ask for the Rambler catalog.

Ten Other Styles, Including Open and Closed Cars of 38 and 50 Horse Power

EQUIPMENT—Bosch duplex ignition. Fine large, black and nickel headlights with gas tank. Black and nickel side and tail oil lamps; large tool box; tool roll with complete tool outfit. Roomy, folding robe rail; foot rest, jack, pump and tire kit. Top, with envelope, $80—wind shield, $35. Demountable Wheel, less tire, with brackets and tools, $30. Gas operated self starter $50.

CENTRAL GARAGE
THORING BROS. Props.
120 East Market St. Lima, Ohio.

NEWSPAPER ARCHIVE®

Quickly Ends Piles and Barber's Itch!

Wonderful Ungoid Stamps Out Skin Poisons Forever.

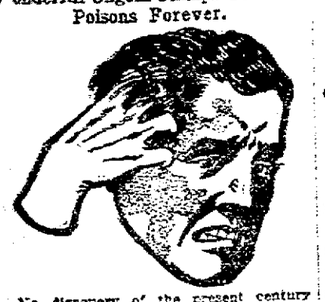

No discovery of the present century has been so universally welcomed by physicians and sufferers alike as Dr. Hebras' Ungoid. This is a truly marvellous remedy for Eczema, Itching Piles, Poison Ivy, Prickly Heat, Barber's Itch, Tetter, Acne, Psoriasis, Pimples and Rash. It stops the most terrific itching the moment it is applied. Ungoid is as good for the skin troubles that make little babies fret as it is for the older folks with impoverished blood. It can't harm any one. Ungoid applied to galled or itching feet relieves instantly. Ungoid heals Burns, Boils, Cuts, Wounds and Sores without fire or smarting. Ungoid eradicates effects of Bites of Insects and Mosquitoes. Ungoid cools, soothes and heals joyfully. No matter what you have tried without success, get Ungoid today and live in peace.

Ungoid is sold by all Druggists at 50c a jar or will be sent charges prepaid by The G. C. Bittner Co., Toledo, O., on receipt of price.

Central Drug Store.

Where Your Tailor?

Ed. V. Price & Co.

will make your Spring and Summer clothes to order in an unusually satisfactory manner if you'll let us send them your measure. They are the leaders of the tailoring trade because they

have proven that good clothes can be made for a reasonable price.

It pays to patronize "top-notchers"—the same honesty that made them famous will assure you of your money's worth and win your permanent confidence. Are you ready to be shown?

Do You Know Joe?

140 West High Street.

How's This?

We offer One Hundred Dollars Reward for any case of Catarrh that cannot be cured by Hall's Catarrh Cure.

F. J. CHENEY & CO., Toledo, O.

We, the undersigned, have known F. J. Cheney for the last 15 years, and believe him perfectly honorable in all business transactions and financially able to carry out any obligations made by his firm.

NAT. BANK OF COMMERCE, Toledo, Ohio.

Hall's Catarrh Cure is taken internally, acting directly upon the blood and mucous surfaces of the system. Testimonials sent free. Price 75 cents per bottle. Sold by all Druggists.

Take Hall's Family Pills for constipation.

BILL TO CURB BOAT TRUSTS

CONGRESS TAKES SLAP AT COMPANIES OPERATING BIG OCEAN LINERS.

By United Press.

Washington, May 1.—To bring the big foreign steamship monopolies within the scope of the anti-trust law and to punish them for their impudent and defiant attitude toward the commercial interests of the United States, the Humphrey bill providing that no monopoly—owned steamship shall be allowed to enter or clear from any United States port until the court have effected a dissolution of the corporation owning it, was unanimously reported today by the house marine committee.

The report asserted that the foreign steamship "Trusts" which had led 98 per cent of the import and export business of the country, have been openly violating the Sherman law.

OTTAWA.

The Agricultural special sent out by the Agricultural college of Columbus, in Co-operation with the C. H. & D. Ry., was here Wednesday afternoon. The lectures had an interested audience for an hour.

The last of the O. B. C. Lecture course numbers was given at Tawa Theatre Wednesday night by Wm. A. Colledge, D. D., F. R. G. S. Subject, Second Fiddles. Most of the numbers have given satisfaction.

Mrs. W. F. Reed and daughter, Mrs. Chas. Justice, have returned from a lengthy stay in Indianapolis. They were accompanied home by Alfred Taggart, of that city, nephew of Mrs. Reed.

Mrs. E. L. Frey entertained a number of ladies at a thimble party Wednesday afternoon.

Mr. and Mrs. M. P. Goetschins entertained at a whist tournament, Tuesday evening.

Born on Tuesday morning to Mr. and Mrs. O. P. Sell, (Helen Brown) a daughter, who has been named Jane in honor of the maternal grandmother. Mrs. Sell is the daughter of Mr. and Mrs. J. W. Brown of our city.

Ottawa High school commencement, Tawa Theatre, May 22nd. There are thirteen in the class; four boys and nine girls. The motto is "We Will;" flower, white rose; colors, white and green. The annual alumni reunion will be held at Tawa theatre and hall, May 24 a fine program is in preparation.

Married on Wednesday afternoon at the M. E. parsonage. Rev. S. Baumgardner officiating. Earnest W. Dawson, car inspector for the Nickel Plate, Leipsic and Miss Mary Heck of that city. They will live in Leipsic.

Married on Wednesday morning at Saints Peter and Paul's church, Rev. Father Nigsch officiating. Mr. Matthias Gerdeman, son of H. G. Gerdeman of Kalida and Miss Elizabeth Shumaker, daughter of J. J. Shumaker, living south of here. The young couple will live on the old Scott farm near Kalida.

CAN'T BE JOKED.

By United Press.

New York, May 2.—Because his friends make puns about his name, Wilmos Katz has asked to change it to Wm. Firestone.

Has New Aerial Stunts

George W. Beatty, the well known Wright aviator who has been acing all sorts of stunts with his aeroplane on Long Island lately. Beatty's latest was to fly to the rescue of an amateur birdman whose machine had taken a sudden dive to the earth, at the far end of the Mineola aviation field. Beatty jumped into his machine and flew to the spot where the wrecked machine and its injured pilot lay in a tangled mass. Put the injured man in his own machine and flew with him three miles to the large hangars where he was given medical attendance. This is the first case on record where an aeroplane was used as an ambulance.

THAW WOULD GO ON STAND

By United Press.

New York, May 1.—Harry K. Thaw wants to take the witness stand and demonstrate personally that the doctors who say he is still insane are mistaken. In order to permit him the opportunity his mother's counsel, Clarence J. Shearn, has served notice on the Attorney General that on Thursday he will appear before Justice Keogh in the Supreme Court at White Plains and move that the entire matter of Thaw's sanity be threshed out before a jury.

Justice Keogh fixed next Monday as the time when he would hear the latest Thaw appeal to be released from Matteawan, but, in view of the affidavit made by Dr. Russell, superintendent of Matteawan that he still thinks Thaw insane, Shearn wants a jury instead of a justice to pass on the matter.

Former District attorney Jerome was today retained to represent the state in its effort to keep Thaw in the asylum.

BEAVERDAM.

Commencement exercises of the Beaverdam high school were held in the town hall Saturday evening. The hall had been beautifully decorated for the occasion and these decorations were greatly admired by the mammoth crowd present. In the midst of this wilderness of flowers were seated the class of seven young ladies who were Misses Amelia Shull, Della Patterson, Troas Weaver, Amelia Danner, Ruth Bassett, Elizabeth Roberts, and Nellie Patterson. They were neatly attired in white liner costumes, all uniform, with large collars and reveres, hand embroidered. Excellent music was furnished by Cap's orchestra, of Bellefontaine. The class essays were well and carefully prepared, and hearty approval was manifested by the audience. The class address was a masterly one and Prof. Davison, of Lima, was congratulated heartily.

Mr. and Mrs. William Burden were the guests of Mr. and Mrs. Asa Ridenour, at Lima last Sunday.

Mr. and Mrs. J. O. Moore were the Sunday guests of the latter's Mr. and Mrs. Oscar Weaver.

Dale Ausburger, of Kenton, was the guest of Mr. and Mrs. B. W. Weaver, Sunday.

Mrs. Henry Lutterbein spent several days of last week with relatives in Lima.

Miss Margaret Wingate, of Lima, is the guest of her grandmother, Mrs. Levi Phillips.

Mr. and Mrs. I. M. Jennings, of Bluffton were the guests of Mr. and Mrs. George Hutchinson, Sunday.

Mrs. Elmer Fowler and daughter Maxine, were the guests of friends in Lima Saturday.

Mrs. John Bowers was the guest of her daughter Miss Eva Mosier, at Bluffton, Saturday and Sunday.

Misses Elsie and Treeve Edgecomb, of Lima, attended tthe commencement exercises here, Saturday evening.

David Hilty, of Kenton, was the guest of his parents, Mr. and Mrs. Isaac Hilty, Sunday.

Mr. and Mrs. Vannie Fisher, of Lima, were the guests of the latter's mother, Mrs. D. S. Cotner, Sunday.

The schools in this vicinity closed Friday afternoon. They had programs and many were the guests present. A number from here were at the school taught by I. W. Byerly on the Findlay road. Robert Shull closed his term at Lewis Corners, Miss Errie Loomis closed her school a week ago and is now at the home of her parents, Mr. and Mrs. E. Loomis.

SILENCE WAS SILENT.

St. Louis, May 1.—Robert H. Silence and Bessie E. Chalmers were married here after Silence had endeavored for 15 years to muster the courage to propose. John F. Gabb, who married Silence's sister, told of the long courtship.

ATTAINS HER "MAJORITY."

San Francisco, May 1.—Mrs. H. Lawson Hill, 104 years old, the oldest living daughter of the American Revolution will cast her first vote in November and she says it will be for Taft.

Brenlin Window Shades

—Look *much* better, last longer!

Furnish your windows with shades of Brenlin and they'll always do you justice. For Brenlin always hangs straight and smooth—contains no "filling" to streak, wrinkle, fade or show unsightly "pin holes." It outlasts several ordinary shades, yet costs but a trifle more.

BRENLIN is made in many, artistic tones and in Brenlin Duplex colored one side, white the other. Come in and let us show you samples and quote prices.

G. E. Bluem

The Cardosi Block Grocery

Will quit business and the sale will begin Friday morning, May 3d.

We are going to put in a restaurant and all grocery stock will be sold below cost. Here is a chance to get bargains in canned goods and other goods while the sale lasts.

Come, get your pick early.

122 NORTH CENTRAL AVENUE.

Everybody Is Doing It

What? Sending in all the Ladies' and Men's Clothes for us to clean--em up for the Spring and Summer.

The New York Dye Works,

116 W. HIGH STREET. BOTH PHONES.

ASTONISHING DETAILS BROUGHT TO LIGHT

WELL KNOWN MEN AND WOMEN OFFER CONVINCING TESTIMONY.

MOST EXCELLENT RESULTS QUICKLY OBTAINED BY NEW TREATMENT AVAILABLE TO ALL.

Throughout the country intense interest is being aroused over the remarkable powers of an advanced treatment for nervous debility, weak heart, insomnia, (sleeplessness,) lack of vitality, etc. Statements similar to those here quoted are coming in numbers. The treatment referred to is obtainable of nearly any druggist, and is known to the trade as Wade's Golden Nervine. Statements from some who have tested it follow:

Mr. Phil Margraves, Henderson, Ky. says: "I am now thoroughly convinced, after many years, and trying many different ones, I have found the right treatment. I feel like a different man. My strength is increasing every day. I feel that I owe you more than I will ever be able to repay. Your treatment is a God send.

"I hardly know how to thank you for the good your treatment has done me," says Mary A. Brooks, of 1343 N. Clinton St. Decatur, Ill. It has quieted my nerves so much. I will continue the treatment and always recommend it to my friends."

From Jamestown, O. we quote a statement of Mr. Wm. Daines. He says: "I first used your treatment in July 1910, and was cured of nervous debility. I have used no other treatment since, and am working every day. I can recommend this treatment to anyone afflicted as I was."

Few seem to realize the enormous number of men and women who are afflicted with nervous debility, weak heart, and other debilitated conditions resulting from a run down nervous system. In many sections of the country Wade's Golden Nervine seems to be creating a positive furore by its astonishing success in these cases. One thing which commends this product to the intelligent is its absolute freedom from alcohol, opium or any other narcotic. It is looked upon by those qualified to judge, as a modern idea in pharmaceutical production. Without exception it is claimed by these who have tested it to be an ideal treatment for men and women who are run down, who lack vitality and strength, and desire an efficient reconstructive and nerve tonic.

Many druggists report that the demand for Wade's Golden Nervine is large enough to warrant them buying direct from the laboratories, in quantity. This was found to be the case at the Red Cross Drug store.

Ottawa, May 1.—Evangelistic services will be conducted at the U. B. church by Rev. and Mrs. Chas. F. Stroup, of Athens, O., who are outgoing missionaries to Africa from May 8th to 26th.

NAMES HER PALLBEARERS THEN ENDS HER LIFE.

Canton, Ohio, May 1.—After writing four letters, one to her mother and father, in which she named six girls of her acquaintances as pallbearers at her funeral; one to her four brothers and the other to her schoolmates, Eva Teeple, 17 years old, daughter of Mr. and Mrs. John Teeple, of near East Sparta, shot and killed herself today. No reason was given in the letters.

NEW OFFICERS

ARE ELECTED BY 1912 CLASS OF ST. ROSE PAROCHIAL SCHOOL.

The class of 1912 St. Rose's Parochial school, north side, at a meeting held recently in the High School, elected the following officers of the class:

Messrs. Mark Doolin, president; Bernard Kennedy, vice-president; Maurice Brown, secretary; Robert V. Connelly, treasurer.

Their class motto is "Palma non sine pulvere," class colors, "green and white;" class flower "lily of the valley."

The members of the class are: Maurice Brown, Robert V. Connelly, Mark Doolin, Raymond Gallagher, Bernard Kennedy, William Killoran, Henry Mullin, Joseph Merkle, Henry O'Keefe. Misses Ruth Callahan, Marie Malley, Zita O'Connor, Agnes Veasey. The date of the commencement has not yet been set, but it will be after the middle of June.

SOMEBODY'S SMOKING.

By United Press.

Chicago, May 1.—Mrs. A. K. Dyer left $400 in money and $200 worth of diamonds in her night shirt pocket. The garment went to the laundry and came back, the money cleaned and pressed and the diamonds sparkling.

CARPENTERS WANTED.

We want 300 carpenters to attend our open meeting and card party on Thursday evening, May second at Machinists Hall, corner Main and Wayne streets. Bring your friends.

MISSED HIS WEDDING.

By United Press.

Philadelphia, May 1.—Edward O'Malley, a prospective bridegroom took a drink with a stranger and missed his wedding. When Omalley came to $375 was missing from his pocket.

WANT A MALE MARSHAL.

By United Press.

New York, May 1.—Arthur J. Levy Jr. will act as marshal for the 15,000 women who will march in the votes for women parade Saturday. He will have twelve assistants, all in petticoats.

HAPPY

BIRTHDAY PARTY FURNISHES GUESTS WITH A SURPRISE.

WHEN MINISTER PRESENT UNITES POPULAR YOUNG PEOPLE IN MARRIAGE.

The home of Mr. and Mrs. C. M. Chown, 517 west Spring street was certainly in the joy zone last night, when nearly fifty friends, all members of the Lima Spiritualist Society, assembled to celebrate the event, which marks the passing of another milestone of life for Mr. Chown, Mr. Crosson and Mr. Hale.

In the words of one present "it was a surprise from the first act," and the first act proved to be the most unexpected event of the evening. At nine o'clock Rev. Fred Dunakin, of Cecil, Ohio, who is well known here for his good work done in the cause of Spiritualism, produced a marriage license, and before many had time to regain their health had united in Wedlock, Mr. Aaron W. Honey of Wapokoneta, and Miss Isabelle Parkerson, of this city, who are both well known, and carry with them the kind thoughts of the community.

Congratulations were then in order, and after all had participated in that part of the program, Mr. E. A. Dean arose to present a token of respect, in the form of "A Spiritual Manual" to each of the three whose birthday celebration resulted in such a happy gathering. In the course of his remarks Mr. Dean said, "he fully realized that all three had started out in life very young." Mr. Crosson, Mr. Chown and Mr. Hale responded in a fitting manner. Mrs. Crosson and Mrs. Chown received handsome presents from Mrs. Hale, as did also Miss Parkerson, who received a most beautiful bouquet.

Refreshments were then in order, and judging from the attitude of all present, the physical man received his share of the evening's entertainment.

Music by Mrs. Honey and Mrs. Kohn and responses from all present were much enjoyed. One of the features of the evening was the recitation and song which served as Mr. Dean's part of the program, and his work will long be remembered by all present.

It was a happy gathering, harmony prevailed, and as time flitted on, ushering in the hours of rest, all departed, wishing Mr. Chown, Mr. Crosson and Mr. Hale many happy returns of the day. Bestowing best wishes on the newly married couple, and voting Sisters Chown, Hale and Crosson as entertainers of the A-1 variety.

DEAN IS BARRED.

Xenia, Ohio, May 1.—The nominating petition of County Auditor Walter L. Dean, who last week was acquitted of a bribery charge, was thrown out by the Board of Elections and his name ordered withheld from the Republican primary ticket.

Your Grocer Has a New Food

Something out of the ordinary.

Post Tavern Special

is a new food made from selected parts of wheat, corn and rice. It was first served at the celebrated Post Tavern, in Battle Creek, a hotel noted for its good table.

This hotel dish is now supplied for home use. To be cooked like an old-fashioned porridge and served hot with cream and sugar.

Sold by grocers, 15c the package.

Deliciously creamy and rich for

Tomorrow's Breakfast

Postum Cereal Company, Ltd., Battle Creek, Michigan.

NEWSPAPERARCHIVE® NEWSPAPERARCHIVE®

STEAM ROLLER

(Continued from Page One.)

hospital and to the latter is alleged to have declared that if he expected to land the job he would have to vote and work for Tom Collins and Fred C Becker. Then he modified his demand by saying: "Well, you'll not have to turn Collins down, for his name will not be on the ticket."

Those Who Are Rejected.

The democratic candidates for committeemen and delegates whose petitions were rejected and whose names will not be allowed to appear on the primary ballots are:

For committeemen:—H. L. Hunter, John Bressler, Phil Minaugh, Thos. A. Collins, George Feltz, Walter Klefeker, Chas. W. Busick, David Linson, R. B. Tolan, Peter C. Beck, H. Blosser, Leo Christian, Bruce Geach, Michael McAuliff, D. F. Sunderland, A. M. Harrod, J. R. Nicholson, Samuel Loyer.

For delegates—N. Pohlablen, Chas. O'Connor, Chas. L. Ackerman, Chas. Bourke, Michael Callahan, A. Wiexelbaum, W. A. Carey, Asbury Place, J. W. Jacobs, J. A. Mowery, Jacob Staver, D. E. Baxter, Albert Davis, H. Desenberg, M. B. Wright, M. F. Boyd, D. Amstutz, Jacob Amstutz, C. B. Lehman, E. DeLong, George Rhodes, F. H. Purdy, George W. Williams.

Republican candidates for committeemen whose petitions were rejected were: S. A. Miller, D. C. Smith, L. F. Berryhill, William Carolus, E. P. Hussey, J. C. Ross, Frank M. Leech, H. T. Conrad, O. F. Holmes.

For delegates—Walter Humphreys, W. E. Baxter, R. E. Arthur, Clark L. Bennett.

Those Allowed to Stick.

The democratic anti-Machine candidates for committeemen and delegates who are permitted to have their names printed on the ballots are as follows:

H. S. Roach, W. J. Richie, J. E. Sullivan, J. N. Hutchison, Max Falk, John Bethe, Thos. C. Long, W. H. Jacobs, J. J. Kihl, S. W. Kessler,

For Delegates—C. C. Ford, B. Falke, C. Hesling, J. W. Red, J. Williams, J. J. Hardin, D. J. Garrett, William Martin, J. A. Naylor, N. J. Ardner, E. W. Mosier, Dan Kelly, Harold Cunningham, G. A. Almindger, John M. Micka, L. J. Hanley.

Republicans for delegates—W. E. Rudy, J. W. Thompson.

The primaries are now nineteen days distant and on that day, May 21, the voters of the county will be given an opportunity to either approve or resent the high handed action of the democratic-republican Machine. The Machine declares that the independent voters must keep off the grass. The Machine says it will decide who shall and who shall not be candidates on the primary ticket. To all this What Will the People Say?

ORPHEUM

THURS., FRI., SAT.

A GREAT SHOW.

College Comedy Four,

Dorothy Lamb & Co.,

Taylor and Brown,

Ethel Young,

Riner and Smith.

NOTICE—The Orpheum, starting soon will present their matchless programs of motion picture plays.

SPECIAL SALE

Is now on, all ginghams, calicoes, silks, muslin, stockings, socks, selling, ribbon, yarn, cloth, shoes and many other articles in our dry goods department including gents, ladies and children's wearing apparel will be sold at a sacrifice. Come early, first come, first served.

THE UNITED GROCERY STORES COMPANY
705-707 S. MAIN STREET
PHONES:
New 139-R Bell 1657

GENERAL OFFICES,
414-416 Opera Rock
New Phone 2443

TWENTY PEOPLE KILLED IN A TEXAS TORNADO

By United Press.

San Antonio, Tex., May 2.—Twenty persons killed and many injured in the southwest part of the state which was struck by a tornado and cloudburst, according to complete reports reaching here today. The property damage will run into the thousands.

Ten persons were killed at Laredo. Grover Nye, a wealthy planter of North Laredo, was killed in his home and an unidentified woman, three children and six Mexicans lost their lives. Ten others all Mexicans, are reported to have been killed along the Rio Grande border. More than 100 houses were destroyed and the trucks crops were ruined. The property of J. H. Davis, millionaire onion king of Texas, was completely swept away.

HASKETT INNOCENT.

F. W. Haskett, one of the motorcyclists who was ordered to the police station this morning to answer to a charge of violating the city speed ordinance, proved his innocence and was dismissed. Apparently, patrolmen were mistaken in identity as Mr. Haskett proved beyond a doubt that he was not guilty of the offense.

TAKEN TO SPENCERVILLE.

L. F. Craig, the "lightning rod agent" who is alleged to have fleeced William Beerman, a wealthy Spencerville farmer out of $76.00, was taken to Spencerville this morning and turned over to the police authorities of that city. His hearing was set for this afternoon.

CLOSED SEASON

FOR BASS BEGAN WEDNESDAY —LAWS WILL BE STRICTLY ENFORCED.

The closed season for bass began Wednesday, May 1st. From this time on it is unlawful to catch fish of that specie. The fish are said to be plentiful in both the reservoir and Indian Lake.

The laws governing the game season will be rigidly enforced. The law provides that in the absence of a game warden a constable may take his place, and receive the same fees. Arrangements are now being made whereby this will be done.

TWO INJURED.

Western Ohio Cars Collided Near Bluffton This Morning.

Motorman William Preston sustained a sprained ankle and two Western Ohio traction cars were slightly demolished when a wrongly interpreted switch signal at switch 105 just south of Bluffton this morning at 8:05 sent south-bound car No. 155 crashing into a north-bound car which was headed for the switch. Passengers were uninjured and the cars were able to resume their trips after a short delay Neither car was going at a rapid rate at the time of the collision else the accident might have been more serious.

Preston's home is in Findlay, Ohio.

PLEADS NOT GUILTY.

Mrs. Louise Lynch Tells Court She Did Not Assault Neighbor.

Mrs Louise Lynch, against whom an assault charge was preferred by her neighbor, Mrs. Shaw, was given a hearing in Mayor Shook's court this afternoon at 1:30 o'clock and entered a plea of not guilty. Sufficient evidence was produced to convict the woman and she was found guilty and fined $10 00 and costs and a thirty day sentence to the city prison

The Lynch woman has been the subject of much complaint from the locality in which she lives and she climaxed her wild career Tuesday evening when she threatened to kill Mrs Shaw.

WOMEN WERE INTOXICATED

ARRESTED WHILE MAKING A SHOW OF THEMSELVES ON THE STREETS

Marguerite Rodgers and Hordelia Poling, two cigar workers, were in police court this morning following their arrest at Broadway and Vine streets, last night by Detectives McCoy and Watters. The two women were drunk and disorderly according to the police. The Rodgers woman was "dressed to kill" in the vernacular of the detectives. She had been disporting herself all evening in company with Mrs. Poling before being taken into custody by the police. The woman grew abusive upon her arrest and kept up a relentless fire of vile names and epithets all the way to the central station. This morning Mayor Shook fined her $5.00 and costs.

Mrs. Poling was very penitent following her arrest last night. She informed Captain Earnst that she had a large family to support and pleaded for her release. She was dismissed last night at midnight and this morning when she appeared before the mayor was discharged.

HERE TOMORROW.

C. W. Shinn, Ohio State Sunday School Superintendent-elect, will arrive in Lima tomorrow morning and desires to meet all officers of the Allen County Sunday School Association at the Y. M. C. A. building at 10:30 o'clock. The nature of Mr. Shinn's visit here is not known. Mr. Shinn was recently elected to succeed the present superintendent, Mr. Clark, and will assume charge of the state work on June 12.

BATTLESHIP RAMMED.

London, May 2.—The reserve battleship, Empress of India, was rammed by a German sailing vessel off Spithead today while being towed to a new berth by the cruiser Warrier. The warship had a hole stove in her side above the water line and the sailing craft lost her head gear and foretop mast

FINDS SON IN PEN.

By United Press.

Michigan City, Ind., May 2.—Nelson Fritts, a life prisoner, convicted of murder in 1900, today met his son in the penitentiary. Fritts Jr., is sentenced to die for a murder he committed last year.

A Wonderful Discovery Which Practically Eliminates the Dangers of Death by Catarrh or Disease Which Originate with Catarrh.

(From the Paterson, N J, Guardian.)

Ninety-four per cent. of all the disease with which the human system is afflicted, originate or turn into catarrh, assuring himself of this fact, Dr Barker gave the matter of catarrh his entire time and study, and after several years of the most thorough research for a remedy which would positively cure catarrh in any form, he prepared a prescription which used in his private practice without a single failure of any case of catarrh he treated. After a considerable amount of persuasion he consented to put the prescription up in convenient form, so that sufferers from this terrible disease could purchase the treatment at a normal cost. The prescription will be found in most any drug store in the United States under the label bloodine In a recent introductory sale in the city of New York, more than 20,000 bottles were sold in a single week

I am so confident that bloodine will cure anyone afflicted with catarrh that I will gladly supply it to any patient on a positive guarantee to cure, or money will be cheerfully refunded as it is taken. If your druggist does not keep bloodine you can be supplied by The Bloodine Laboratories, Boston, Mass, at 50c a bottle, or six bottles for $2 50.

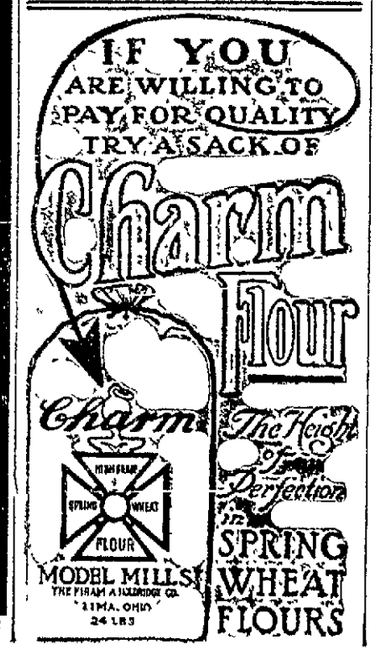

AGED MOTHER IS SUMMONED

MRS. CATHERINE BOOSE DIES AFTER A LONG ILLNESS FROM DROPSY.

Mrs. Catherine Boose, one of the dear old pioneer ladies of Allen county and the mother of a family of a well known and respected citizen, died Thursday morning at 7 o'clock at the home of one of her daughters, Mrs. Chas. W. Baxter, at 1025 west Spring street. Her death was due to dropsy from which she had been a sufferer for the past four months. The surviving members of the family are the following five daughters and one son: Mrs. L. W. Allen, Mrs. C. W. Westby, of West Cairo, Mrs. J. M. Osborn, of Waverly, Kas., Mrs. J. W. Blackburn and Mrs. C. W. Baxter and Mr. H. T. Boose.

The funeral will be held Saturday afternoon at 2 o'clock from the Sugar Creek church, the Rev. D. F. Shultz officiating, and interment will be made in the Berryhill cemetery.

GEORGE LANTZ.

George Lantz, aged 76, a retired farmer, died at his home, No. 959 Bellefontaine avenue at 10 o'clock Wednesday night. He suffered a stroke of paralysis four weeks ago from which he did not rally. Mr. Lantz moved here from West Newton about ten years ago. He was a widower, his wife having died about a year ago. Surviving his death are six children Miss Daisy Lantz, who lives at home; Mrs. C. C. Sanders, Columbus; Mrs. H. P. Smith, West Newton; Mrs. R. L. Scott, Bakersfield, Cal.; N. Lantz and S. B Lantz.

The funeral will be held from Epworth M E. church at 10:30 o'clock tomorrow and interment will be made in Woodlawn cemetery.

REQUISITION

For James Dague, Wanted Here for Forgery, Is Issued.

A requisition was issued at Columbus yesterday for James Dague, under arrest in Denver and wanted at Lima for alleged forgery of a check for $33 00 to which the name of Carl Holmes was signed

Local police received notice of Dague's whereabouts last week and at once set about to secure requisition papers. The forgery referred to above was done about a month ago, with Mr. Holmes of this city as the victim.

WILL BURY MANY

Of Titanic Victims at Halifax That Cannot be Identified.

By United Press.

Halifax, N. S., May 2.—Up to late today none of the identified bodies brought to Halifax by the Mackay-Bennett had been identified. Tomorrow a number of them will be buried here.

Lying amid the bodies of the unidentified women at the morgue remains the body of the little two-year-old boy recovered from the sea. When the searchers visited that portion of the morgue tears flowed from the eyes of all of them. The little boy had been carefully placed in a dainty white casket and was literally covered with flowers.

MANY COMPLAINTS

Reach Police of Boys Riding Their Wheels On the Sidewalks.

Police have received numerous complaints during the past few days of cyclists who have been violating the city ordinance by riding their bicycles over city sidewalks.

This afternoon, Mayor Shook issued orders to patrolmen to arrest any and all such violators. Any person caught riding a bicycle over a sidewalk is to be arrested and punished accordingly. The city ordinance provides a fine of from $1 to $10 for each violation, the maximum to be given on second offenses.

CHANGE THEIR MINDS.

By United Press.

Columbus, O., May 2.—Finding it impossible to complete its work by tomorrow as planned the Con Con. today rescinded its adjournment resolution and passed a new one which provides that the convention shall work through until May 9, recess then until May 14 to return and work until sine-die adjournment May 17.

CALLED MEETING.

Rev. John S. Halfaker, president of the Lima Sunday School Association, has called a meeting of all superintendents of Lima Bible Schools at the Y. M. C. A. building tomorrow evening at 7:30 o'clock.

WILL SPEAK AT SPRINGFIELD.

C. E. Strawbridge, local letter carrier, will speak at Springfield next Sunday afternoon before the Personal Workers' League of that place His subject will be "A Man's Message," and the League is preparing for one of the largest gatherings of the season.

Mrs. M. S Thompson will be hostess to the members of the Fortnightly Bridge club at her home, Friday afternoon.

Miss Maud Mullen, of Columbus Grove, was a visitor in the city Wednesday.

STILL LYING

ARE WHITE STAR OFFICIALS BUT ISMAY HAS GONE HOME.

By United Press.

New York, May 2.—After concealing his movements and causing the announcement that he was ill in his hotel J Bruce Ismay, President of the International Mercantile Marine Co., sailed at noon today on the White Star Liner Adriatic for England. He took with him his officers Lightoller, Pittman, Lowe and Boxhall of the lost Titanic. An hour before Ismay went aboard the ship the White Star officials flatly denied that he would sail today.

Mr. and Mrs. Henry Deisel and daughter, Miss Lillian, have returned from their winter's sojourn in California.

We are giving away Pony, Cart and Harness, Free. Call in for Particulars.

NEW SPRING SUITS

Now showing. None finer made at

$9.85, $12.50 $14.85, $19.85

We invite your early inspection. Also try our Tailoring department. Suits to measure, $15, $18, $20, $25, etc. Best values and best satisfaction in Lima.

Visit Our Shoe Department

Best values in Lima in Men's and Women's $2.00, $2.50, $3, $3.50, etc. Shoes.

Lichtenstader Bros

Northwest Cor. Square
Established 1873
The House Where Quality Counts.

Refrigerators Ice Chests

"THE CHALLENGE LINE"

All Sizes **$7.50 to $30**

Lawn Mowers

"THE ELWOOD"

It's a Pleasure to Run an Elwood "IT'S SO EASY."

Self Sharpening, Steel Ball Bearings
See Them Before You Buy
SATISFACTION GUARANTEED

$3.98 to $12.98

Grass Catcher, 1 Pair Shears, 1 Oil Can Free WITH EACH MACHINE

Hoover & Bond.

Friday Grocery and Meat Specials That Spell E-C-O-N-O-M-Y

Every housewife whose eyes fall on this page will become enthused over the many savings we offer for Friday in the grocery and meat sections. A comparison of prices quoted by various Ohio exchanges shows that in nine out of every ten instances Big Store prices are always lower than in other leading cities of the state. And these will prove it to you—

Save a Considerable Sum on Your Grocery Supplies for the Week by Placing Your Friday Order at the Big Store.

Fancy Upland Potatoes, Special, $1.39 Bushel.

The very same potatoes many stores are getting $1.80 a bu. for right now. Splendid quality and special for Friday's selling at, bushel $1.39

GROCERY SPECIALS

POST TOASTIES, 15c size, pkg. 11c
CORN FLAKES, C. H. Brand, reg. 10c ... 8c
SHREDDED WHEAT, reg. 15c pkg ... 11c

HOME MADE BREAD.
Regular 10c loaves, special for Friday, at loaf 7c

PRUNES, large size, reg. 15c lb 11c
EVAPORATED PEACHES, fancy, regular 15c lb. 12c
LEMONS, regular 25c doz. 19c
APPLES, Ben Davis, reg. 35c pk. 23c
DATES, regular 12c lb., special 6c
CANNED CORN, Edwards fancy, 13c ... 10c
TOMATOES, Mountain Lake, 13c size .. 10c
PINEAPPLE, Charm, 20c cans 15c
PORK & BEANS, Club House 20c cans .. 15c
POMPEIAN OLIVE OIL, pints, regular 45c 39c
POMPEIAN OLIVE OIL, quarts, regular 85c 69c
POMPEIAN OLIVE OIL, halves, regular $1.60 ..... $1.39
RAISINS, 13c pkgs., special 10c
SOAP, Battleax, 12 bars 25c
SOAP, Easy Task, 7 bars 25c
SOAP, Violet Glycerine, 10c bars 7c
SOAP, Cocoa Oil Buttermilk, 5c bars .. 4c
SOAP, Oatmeal, 5c bars 4c

MEAT SPECIALS

All our veal is strictly fresh native killed and of excellent quality; now is the time to buy hams and bacon. Price is advancing rapidly.

CORN BEEF, lb. 12½c
BACON, chunk, lb. 15c
BACON, sliced, lb. 16c
SMOKED SHOULDERS, lb. 11c
REGULAR HAMS, lb. 16c
PICKLED PIGS FEET, lb. 6c
PICKLED PORK, lb. 9½c
PORK CHOPS, lb. 15c
VEAL STEW, lb. 8c
VEAL Shoulder Roast, lb. 11c
VEAL Shoulder Chops, lb. 12c
VEAL Rib Roast, lb. 12½c
VEAL Rib Chops, lb. 13c
CRISCO, pail 25c

THE NEWSON-HAWISHER COMPANY

NEWSPAPER ARCHIVE®

THE LIMA DAILY NEWS

AN INDEPENDENT NEWSPAPER.

Published Every Evening and Sunday Morning by The News Publishing Company at the News Building, 121 East High Street.

A. WEINZELBAUM——Editors and Managers——L. S. GALVIN

SUBSCRIPTION RATES:
By Carrier. (4 weeks).....20c
By Mail (except Saturday) per year.....$3.00

Entered in the Postoffice at Lima as mailmatter of the second class.

Western Representative: H. L. SELDEN, People's Gas Building, 122 South Michigan Boulevard, Chicago, Illinois. Eastern Representative: A. E. CLAYDEN, 45 West 34th Street, New York City.

ANY NEGLECT on the part of the carrier should be reported at once to the office. Both Phones 417. Columns open to all. Articles must be brief. Long ones as a rule, refused. All communications must be signed by writer, as an evidence of good faith. Anonymous communications will not be published.

Population of city last census 30,508. Lima's Trading Area "1910 Census." 321,905 Sworn circulation excess of 7,500 net paid.

The News accepts advertising with a guarantee that it has a larger daily paid circulation than any other Lima newspaper. Advertising will be published free if examination proves otherwise. Write it in your contract. Circulation books open for examination by advertisers at any time.

WHERE WASTE MAKES WANT.

With his daily paper right at his door almost before the ink upon it is dry; with his telephone and his traction car within easy reach, the Ohio farmer ought to be a pretty well posted man this day in time. That he is many years ahead of his father when it comes to scientific farming, there is not room for a question. But that he still has vast room for improvement he is bound to admit himself.

"Put" Sandles, as we are prone to call him because we like him and it sounds so much more homelike, has worked hard to help the farmers of Ohio. Now he has handed them some figures that are interesting to not only the farmer but to the fellow that depends upon the farmer for his foodstuffs. "Put" Sandles says that the farmers of the state left two out of every ten acres of their last year's corn unshocked during the winter; over twelve hundred who replied said they didn't see any need of planting trees or making any effort to re-forest the state; eleven hundred said that under present prices they didn't believe the sheep industry was profitable; almost one-half of the total number replying admitted they didn't know what it costs the township in which they live to run its affairs; and only two out of every ten knew the salaries of county officials they help to elect and pay.

Sandles is digging up some information that is information as to what's known and going on in agricultural circles. It ought to have the effect of making a good many brush up and make a move for better things.

THE PASSING OF THE HUCKSTER.

From present indications the "huckster" has served his purpose in Ohio. Even as he has disappeared to a large extent from the streets of southern cities, where he probably first originated and where for years he has thrived, so is his class dwindling in the northern states, noticeably in Ohio. Reference is made to the man who peddles from door to door apples, potatoes, vegetables. Occasionally the "huckster" has a helper—a man who carries a choice handful of samples to the door and then leaves it to the man on the wagon to explain why the general run of the "goods" does not come up to the sample. It is just such business as this, without question, that has sounded the death kneil of the huckster.

Springfield, Ohio, has for years charged a fee of 25c per day, and this met with the approval of the huckster. Now the license has been raised to $25 a day, and the huckster has sought new fields of endeavor, has probably found a better way to eke out an existence.

Celina, O., and Wapakoneta, O., two thriving and progressive little cities have voted for a public market place. There again must the huckster understand that his services are no longer needed and that the good housewife prefers to do business face to face with the people she knows.

There was a time when the huckster came in handily. But that time seems to have passed, and at the present rate but a few years shall have elapsed until one middleman on the route of the cost of living will have been put out of business entirely.

MAY HER KIND NOT INCREASE.

It is to be hoped that the newspapers have mis-quoted a Chicago society girl, daughter of a late Major in the U. S. army. We would rather think a newspaper man had made a mistake than to believe a woman, a human being, had the misfortune to have her education slighted in youth and in mature years is a fit candidate for some foolish farm.

If the young lady said this:

"Why, $3,000 would not buy my clothes. I have heard of society girls who spend as much as $25,000 alone for clothes. Certainly, to be properly and handsomely dressed for all occasions a girl in society must have at least $10,000."

But let us be charitable enough to believe the newspaper man misquoted her. Of course her remarks anyhow would have no effect upon the millions of good, honest girls who are satisfied with what they have; the kind of girls that real men marry.

But the newspaper man can be passed over in this case. The young woman's own statement to the court when she asked an increase in her allowance from $6,000 to $25,000 per year, however, cannot be. Here it is, and here is what disgusts the weaker man that could grow strong in the love of a good woman if he would just forget that there are more of his mother's kind now than girls like this one in Chicago. Here's what she told the court:

"I am very fond of horses and must have them, and I like to keep my own home where my father and I were so happy. The expenses of my chaperon are, of course, large, and I feel that on $25,000 I can live only comparatively modestly and not give orchid balls or anything of that kind. But I can dress well, keep my own horses and autos and entertain my friends on that sum."

The Lima News says that a Kenton jail bird believes he is on a balloon trip. Sure, if he's flying, he has a right to feel that he is up in a balloon. That is about the only way he can successfully pass up being a jail bird.—Wapak. News.

He might imagine he is a presidential aspirant—those that have so far managed to keep out of jail are up in the air.

We got that mess of dandelion greens we have been angling for for six weeks. Everything comes to the man who waits.—Toledo Blade.

Wise us up; don't be stingy; and you might tell us, too, how you got the bacon.

Here is a "happy thought" from the Lima News that will be generally acted on—we don't think: "Cultivate a disposition so sweet that you can be satisfied with the weather all the time."—Bellefontaine Examiner.

Come on. Don't be that little man that says "I can't."

Wasn't it grand yesterday to recall those good old days when school let out so we could choose the prettiest girl in the bunch, crown her "Queen of the May" and march through the main street of the town?

Fifty Years Ago Today, May 2.

Farragut's fleet sailed from New Orleans up the Mississippi river. Paris was filled with rumors that France and England seriously proposed to interfere in the American war if the south would agree to abolish slavery in the event of its securing independence through foreign aid.

Clean-up day was certainly a success in Lima. Folks found dirt collected that their eyes had not fallen upon before. But watch the decrease in the death rate in Lima this summer and right there is where you will get your reward.

Some fellow with a lot of time has figured women who wear a hobble skirt wear out their shoes twice as quickly. He says they are forced to take two steps now where they once took but one.

With Lima at the bottom of the league—counting from the bottom up—we could make a pennant prediction but you can shoot us if we're going to.

The majority of us are not objecting at all to wheat going to $1.15 a bushel. But, speaking squarely from the shoulder, any of that majority can lick the man that has pushed up the price of beef and potatoes.

There's one thing that ought to ease President Madero's mind. He holds an office that nobody but Gen. Orozco seems to want or would have.

Happy Thought:—The best time to hesitate about telling the truth is when you think it may hurt somebody.

MISS LIMA:—Next to "Play Ball" the sweetest words we can imagine are "Fair and Warmer."

The Nearby Press

Very Often So.

Some married couples are so good natured that they even take a divorce in good part.—St. Marys Leader.

Where to Stop.

Borrow your neighbors' newspaper if you have the nerve to do so, but never borrow money or trouble, unless you have to.—Bellefontaine Examiner.

More of the Truth.

The man who can, while walking the floor with a howling kid at 2 a. m., step on the business end of a tack without ruffling his temper, hasn't energy enough in his makeup to ever amount to a row of pins. —Delphos Herald.

Clean 'Em All Out.

Bowling Green is rapidly freeing herself of self-appointed corporation undertakers—the knockers are getting so scarce that it's positively lonesomes and the "Old Home ain't what it used to be."—Bowling Green Tribune.

It's Dear At That.

We are in favor of "free speech" but not when it comes in boiler plate. The newspaper should receive some compensation as well as the plate makers.—Wapak. News.

Our Mistake.

All the jokes about Archie Butt have been forgotten. His heroism in the face of death has blotted them out.—Toledo Blade.

LETTERS TO EDITOR

Misconception and Skepticism are in all probably, the cause of many people in Lima and elsewhere shunning the work of Suffrage.

One would think Suffragettes are "pison" judging from the attitude of the unconcerned toward the work of the Emancipation of Women.

The Emancipation of Women simply infers the Liberty Freedom or enfranchisement of women, which would give her the right of the ballot ,thereby giving women a voice in the business and welfare of "Our Country" in which women are interested as much as any man dare be. Fair minded men are considering this question, they understand how the emancipation of women in all countries would make the world better.

Women would take more interest in living for something more than being a married woman or an ordinary housekeeper; men say woman's place is at home; we know 'that,' this is one reason we want the enfranchisement of women so that they might have a voice in the things which concern their home and their comfort.

Women can help in many ways to eliminate many conditions which exist at the present time, which would cause her home to be a most happy and inviting home.

I cannot understand why men think women are foolish for wanting to take an interest in the welfare of "Our Country." I cannot find any where in history or otherwise where this country was given to men only; why should men be so inconsistent about the welfare of the women of "Our Country," have they no right to help in the jurisdiction of a country which belongs to them as much as it does to the men? We are extremely sorry our sister workers in England have resorted to such means as destruction of property in trying to get the ballot. However we might do the same were we in their shoes, the women of England have much to contend with. We do not anticipate any such demonstration in Ohio.

I do not consider this a personal affair at all. I write these facts in behalf of the Women of Our Country.

The question in my mind is, why the Alien is given the right to vote after coming to this country for wealth, his political interest would naturally be in his native country. I believe more in the heredity of politics than in the heredity of disease. The latter is more often contracted by neglect.

Politics with women is not a new idea,, but an old incentive awakened by a necessity of their duty as Women of "Our Country."

Men often ask, "what would you do with the vote if you had it, give it to us and see what we will do with it. I assure you women will consider the vote with all womanly pride and will predict that the dignity of the men voters will not be interfered with whatever, if they only consider the vote with all womanly pride and will predict that the men voters will not be interfered with whatsoever, if they only consider the citizenship of women.

The colored people were emancipated and are now recognized as citizens, why not recognize the women of "Our Country" as citizens?

Men say, there are too many women who are not fit to vote. Please remember this, there is a bad man for every bad woman." There is no danger of these "bad women" going to the poles even to register, for they would be required to give their right name, where they reside and how long they have lived here, so do not let that worry anyone, as those girls or women will not reveal their identity.

Relative to giving women taxpayers the vote that would be a good thing to do, as every woman is a tax payer either direct or indirect. The person who pays rent, is assessed enough rent that the landlady or landlord will pay his taxes from this rent money.

I hope and trust all the fair minded men of Lima and Allen county, will consider this question of enfranchising the women of Allen county and conscientiously vote in their favor at the next electon.

NETTIE McCLAIN BACOME.

HAS SON HERE.

Former Prominent St. Mary's Man Dies in Muncie, Ind.

Martin Burris, aged 64 years and 21 days, well known former St. Marys citizen and father of four local citizens, passed away Tuesday, at the home of his daughter, Mrs. J. B. Findley, in Muncie, Indiana. An internal cancer, with which he had been ailing since last September, was the principal cause of the fatality.

Mr. Burris is survived by the wife of his second marriage and by the following named adult children, the latter by his first marriage; Joseph Burris, Mesdames A. J. Longsworth, Burl Curts, Pat McMullen, St. Marys; Mrs. David Shively, Celina; Louis Burris, Mrs. J. B. Findley, Muncie, Ind.; John Burris, Lima.

PAIGE

Regular Equipment Now Includes Top and Wind-shield

The Final Step in Paige Policy

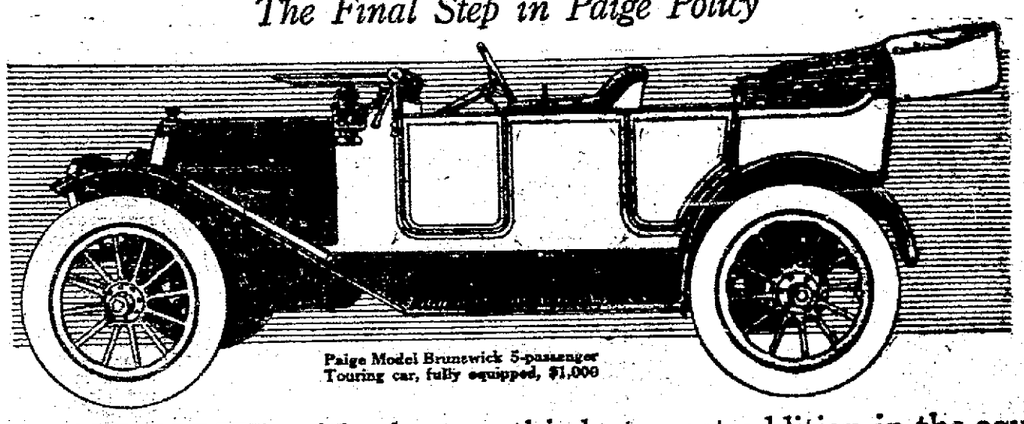

Paige Model Brunswick 5-passenger Touring car, fully equipped, $1,000

WE ANNOUNCE with pleasure this last great addition in the equipment of the Paige car. We believe that every prospective purchaser of an automobile, conversant with what the market offers in motor cars at Paige prices, realizes the importance of this step—realizes the tremendous lead the Paige car now has, fully equipped with top and windshield included—realizes that in order to include this equipment with the already 100% value of the Paige it has been necessary to put a part—and a large part—of our profits back into the car.

It wasn't *necessary* to add either the top or the windshield to Paige equipment to make it the best value in its field. No one complained because they were not given with the Paige. Purchasers of thousand-dollar cars realized that the Paige gave the *essential* automobile values. They have shown preference for the Paige in the face of all the alluring equipment offers of other manufacturers—shown such a preference that they have already bought *thousands* of Paige cars and been satisfied to pay extra for the top and wind-shield. Our estimated and announced production of 3500 cars for this year has already been exceeded. That's indisputable *proof* of Paige quality. Now—with the top and wind-shield added to Paige equipment without extra cost—carrying out our fixed determination of giving *more* and *better* than any other manufacturer—the Paige offers motor car value not even approached by any other car at its price.

The Paige policy in manufacturing and selling has always been to put back into the Paige car every year part of the Paige profits, but this year there is nothing we can do to better the car *down inside*. It is built as well as we or any other manufacturers can build a car of its size and its power. The materials used are as good as can be bought. The workmanship is the best that can be employed. There is no way to put more service value into the mechanism of the Paige. The only thing we can do is to increase its equipment. So now we are adding as a part of the regular equipment of every Paige Model the top and single-vision wind-shield, two items of equipment which previously we have sold to Paige purchasers as extra equipment.

The Paige is the best automobile you can buy anywhere for its price. A well designed, well constructed car—comfortable, enduring and with more speed and power than its owners ever need. And beyond its quality merely as an automobile—this point is important—the Paige is built by an organization of the most experienced and reputable executives, behind whom is a directorate composed of some of America's biggest business men who hold themselves responsible to every Paige owner for their product.

There could not be a better guarantee of the honest construction of every Paige car.

See the Paige car—examine it in every detail of construction. Compare it with other cars selling at Paige prices—or more. Ride in it—test its power, its speed, its easy riding qualities, its simple operation. Note the sure, smooth engagement of its cork insert multiple disc clutch—a clutch found elsewhere only on cars selling for $1600 and more—study the many other BETTER features of the Paige. Consider it just as an automobile, then consider the organization which produces it and the men back of it and make your own conclusions.

Models and Equipment

Paige regular equipment includes top, single-vision wind-shield, three black enamel oil lamps, two black enamel head lamps, generator, tool kit, jack, etc. Detroit Quick Demountable Rims on Models Beverly and Brunswick, including tire irons, $15. Same equipment on Kenilworth, $12.50. (Self-starter and Prest-O-Lite tank will be installed, if desired, at the factory for nominal charge of $25.)

Model Brunswick, 5-passenger touring car, fully equipped as above. Price $1000.
Model Beverly, 4-passenger torpedo touring car, fully equipped as above. Price $975.
Model Kenilworth, roadster, fully equipped as above. Price $1000.
Model Brooklands, raceabout. Regularly equipped with Prest-O-Lite tank, self-starter, and demountable rims. Price $975.

Specifications

104 inch wheel base, full 25 h. p., motor, enclosed valves, selective sliding gear transmission, three speeds forward and one reverse, multiple disc cork insert clutch, 32x3½ inch tires, front axles one piece drop forged I beam, rear axle semi-floating, shaft drive bevel gear, rear spring full elliptic transverse with 36x1¾ inch span, R. L. V. annular bearings in transmission, Hyatt bearings in driving shafts and axles.

Arrange for a Paige demonstration at once. We can deliver your car immediately, with this now complete regular equipment.

THOMAS MOTOR CO., 134 North Union Street Lima, O.

PAIGE-DETROIT MOTOR CAR COMPANY, DETROIT, MICHIGAN

Good and True

Safe and reliable—for regulating the bowels, stimulating the liver, toning the stomach—the world's most famous and most approved family remedy is

BEECHAM'S PILLS

Sold everywhere. In boxes 10c., 25c.

"Just Say" HORLICK'S

It Means Original and Genuine

MALTED MILK

The Food-drink for All Ages.

More healthful than Tea or Coffee. Agrees with the weakest digestion. Delicious, invigorating and nutritious. Rich milk, malted grain, powder form.

A quick lunch prepared in a minute. Take no substitute. Ask for HORLICK'S.

Others are imitations

LOWNEY'S COOK BOOK FOR A PRESENT

Cut out this coupon and present it at the NEWS office with the expense bonus amount of 48c for the volume, which covers the items of the cost of packing, express from factory, checking, clerk hire and other necessary EXPENSE items. The book by mail, 14c additional.

News Cook Book Coupon

Thursday, May 2, 1912.

Six Consecutive Coupons from this date and 48c bonus gets this handsome book.

Dry Cleaning, Pressing and Repairing.....

AT

Massman's

FRENCH DRY CLEANING AND DYEING CO.

R. C. MASSMAN, Prop.

Both Phones 2046
212 W. High

MOTHERS can buy girls' $2.75 $3.50 and $4.50 Spring Coats at Light & Conner's this week for $1.75 tf

NEWSPAPER ARCHIVE® NEWSPAPER ARCHIVE®

Little Tots Run Away; Are Located at Leipsic

THEY ARE ONLY 4 AND THE OTHER BUT THREE YEARS OLD.

HIDDEN UNDER SEAT OF A TRACTION CAR.

NOT DISCOVERED UNTIL THEY WERE WELL OUT OF LIMA.

Two children, aged 4 and 3, respectively, wandered from their homes at 628 Ohio avenue at 8:30 o'clock this morning. At 11 o'clock they were located at Leipsic, Ohio, a distance of twenty-seven miles from this city. During the interim frantic parents and a detachment of police searched the city without success and the mother was on the verge of a nervous collapse when a telephone message from Leipsic informed Chief of Police Vermillion that two small children were being held there They were Mernard, aged 4 and Ignatius, aged 3, son and daughter of the Duggan family at 628 Ohio avenue.

Seized with a wanderlust the two children eluded the watchful eyes of their parents and strayed from home this morning at 8:30 o'clock Police were notified shortly afterwards The little ones are believed to have climbed aboard a street car on one of the down-town streets The conductor surmised that their parents were along when they boarded the car. It is supposed that the children hid themselves under a seat as the discovery of their presence was not made until the Ohio Electric car reached Leipsic They were turned over to the Leipsic authorities who notified Chief Vermillion.

The father of the children left at noon today for Leipsic to accompany the little ones home.

POLICE NEWS.

Mrs. Eliza Shaw this morning preferred an assault charge against Louise Lynch, already in hoc on a drunkenness charge. The Shaws live in the same house with the Lynch family. Tuesday night according to the complainant, Mrs. Lynch came home in an intoxicated condition and proceeded to start trouble. A fight is said to have followed. In the affidavit, Mrs. Shaw charges that Mrs. Lynch threatened to kill her.

Mr. R. Weaver failed to appear in Mayor Shook's court this morning to answer to an assault charge preferred against him by his father-in-law, Joe Fields, and forfeited his bond of $10.00. Consequently, Weaver was not there to prosecute Fields on a counter charge of assault and Fields was dismissed.

Two other motorcyclists have been summoned into Mayor Shook's court to answer to a charge of violating the city speed ordinance with their motorcycles. They are F W. Haskett, of Haller street, and Charles Gibert, of 601 south West street. The speed fiends were detected by the police last night.

ANNOUNCEMENT

A SPECIAL DISPLAY OF PATTERNS IN DRESS AND TAILORED HATS, ALSO FEATURING THE PANAMA TRIMMED AND UNTRIMMED AT THE VOGUE MILLINERY, FRIDAY AND SATURDAY 204 AND 205 BLACK BLOCK, SECOND FLOOR. 5-2-2t

The Look-Out Ladies of Grace Sunday school will hold their monthly meeting in the church parlor Friday May 3rd at 2 p. m. Every member of the class who is interested in the church should be present at this meeting as there is business of importance to transact.
By Order of President.

Losing Hair? Go To Your Doctor

Ayer's Hair Vigor is composed of sulphur, glycerin, quinin, sodium chloid, capsicum, sage, alcohol, water, perfume. Not a single injurious ingredient in this list. Ask your doctor if this is not so. A hair tonic. A hair dressing. Promptly checks falling hair. Completely destroys all dandruff. Does not color the hair. J. C. Ayer Co., Lowell, Mass.

Clothes That Keep Shape

You know the importance to you of having your clothes keep shape; and you know how very uncommon this quality is in clothes.

One very important point in giving clothes this shape-keeping quality, is the proper shrinking of the cloth before it's cut.

Hart, Schaffner & Marx

have their own process of shrinking by special machinery which they invented. It's a process that would ruin any but all-wool fabrics; you can imagine what would happen to the common cotton mixtures of which most clothing is made if the fabrics were subjected to such a process.

We just thought you might be interested in knowing why our Hart, Schaffner & Marx clothes keep their shape so well. You can see why we like to sell them.

Suits $18, $20, $22, $23, $25 and up to $35.

Morris Bros.

217-219 N. Main St. Morris Block, Lima, Ohio

Live Stock

LIMA LIVE STOCK.

Heifers, per cwt., $4.50@5.50; Steers, $5.50@6.00; Hogs straight, $5.50@6.00; Hogs, rough, $4.25@5.25; Veal calves, $6.00@7.00.

EAST BUFFALO LIVE STOCK.

By United Press.

East Buffalo, May 2.—Cattle—Receipts 50; market active, steady. Prime steers $8.40@8.75; butcher grades $3.50@8.25. Calves—Receipts 400, active, 25c lower. Cull to choice $6.00@9.50. Sheep and Lambs—Receipts 5,000; market slow. Choice lambs $9.00@9.90; cull to fair $7.50@8.25; yearlings $8.00@8.50; sheep $4.00@7.75. Hogs—Receipts 3,400; market active. Yorkers $7.80@8.00; pigs $7.10; mixed $8.00@8.05; heavy $8.05@8.10; rough $7.00@7.10; stags $5.50@6.00.

PITTSBURG LIVE STOCK.

By United Press

Pittsburg, May 2.—Cattle—Receipts light, market steady. Choice $8.50@8.75; good $7.75@8.00; fair $6.50@7.25; veal calves $8.00@8.50. Sheep and Lambs—Receipts fair; market higher. Prime wethers $7.30@7.50; good mixed $6.90@7.25; fair mixed $6.25@6.85; lambs $6.00@13.00. Hogs—Receipts 10 doubles; market slow, lower. Prime heavy hogs $8.00; mediums $8.00; heavy yorkers $8.00; light yorkers $7.25@7.60; pigs $6.50@6.75; roughs $6.75@7.10; stags $6.00@6.25.

CHICAGO LIVE STOCK.

By United Press.

Chicago, May 2.—Hogs—Receipts 32,000; market weak Mixed and butchers $7.30@7.77 1-2; good heavy $7.50@7.80; rough heavy $7.30@7.50; light $7.25@7.70; pigs $4.75@6.85. Cattle—Receipts 6,000; market slow. Beeves $5.90@9.00; cows and heifers $2.85@7.65; stockers and feeders $4.25@6.72; Texans $5.35@7.35; calves $5.50@8.50. Sheep—Receipts 18,000; market slow. Native $5.00@8.25; western $5.25@8.30; lambs $6.50@9.85; western $8.50@10.00.

ANGRY TRAVELING MAN IS ARRESTED

FOR FIGHTING TRACTION CAR CONDUCTOR—FAILS TO APPEAR IN COURT.

Becaused he refused to "tip" a street car conductor in order to secure prompt service and challenged the traction car trainman to a pitched battle upon his refusal to remove his trunk aboard a Western Ohio traction car, and because the "con" got considerably the worse of the set-to, John Labeys, a traveling salesman, of Boston, Massachusetts, was arrested at midnight last night on an assault charge preferred against him by Charles Barner, a well-known traction car conductor of the Western Ohio company. Labeys gave bond for his appearance in the sum of $10.00 and forfeited the amount when he failed to appear in Mayor Shook's court today.

Labeys gave the above reasons for assaulting the traction car man. He told the police that three conductors had already refused to move his trunk and Barner being the fourth, he started in to compel him to do so His arrest followed. The trouble occurred at the Western Ohio station.

TO THOSE INTERESTED IN CHILD WELFARE.

A very interesting program will be given Saturday afternoon at a Parents' meeting at the Public Library at 2:30 o'clock. The subject of Discipline will be discussed by Mrs John Roby and Mrs Chas. Werst. This discussion will be based on chapters 13, 14, 15 and 16 of "Moral Education" by Griggs. Dr. Josephine Pierce will discuss "Nervous Fatigue, its Causes and Remedies." All parents and others whether club members or not are invited. No admission fee and no collection Those seeking the best for the child are urged to be present. 5-1-2t

UNDERWOOD

Gets Solid Endorsement at Primaries in Georgia.

Atlanta, Ga, May 2.—Complete returns today from yesterday's Democratic presidential primary show that Oscar W. Underwood carried the state by a plurality of about 8,000 over Woodrow Wilson, his nearest opponent. Clark and Harmon received only scattering votes.

Under the rules of the state executive committee the entire 28 convention votes from Georgia will be cast for Underwood.

CORNS AND BUNIONS

Begy's Mustarine Takes Out the Burning Sorness and Agony in Five Minutes.

Try Begy's Mustarine the wonder worker of painful Corns, Bunions and Callouses.

It only costs 25 cents a box at Hunter Bros. and it stops earache, toothache, backache and neuralgia in a jiffy.

Thousands of baseball players and athletes get quick results by using it for Sore Muscles, Strains, Sprains and Stiffness. Its wonderful how fast it drives out aches and pains in any part of the body and will not blister. Be sure its Begy's.

POPULAR

YOUNG PEOPLE PLIGHT THEIR TROTH LAST EVENING.

EARL D. NEUMAN AND MISS ETHEL RITCHIE NOW MAN AND WIFE.

A pretty wedding was solemnized at the residence of the officiating pastor, Rev. G. C. Schaub, at 122 south McDonald street, Wednesday evening, at half past eight o'clock, when Miss Ethel M. Ritchie became the bride of Earl D Neuman. The beautiful ring service was used.

The girlish bride was charmingly attired in pure white, and carried a large bouquet of cream white roses.

The bridegroom is a son of Mr. E. J. Neuman, of the firm of Neuman and Kettler, north Main street, who resides at 325 south Collett street. The young man is well and favorably known among a large clientele of friends He is an employe at the Lima Locomotive Works

The bride is a daughter of Mr. G. W Ritchie, local representative of the Michigan State Life Insurance company, and residing at 225 North Shore Drive. She was a graduate of the local high school in the class of 1911, and during the past year has been taking a post graduate course. Recently she received her teachers' certificate, but Fate decreed that she should enter married life rather than the school room.

The young couple will make their home for the present, with the bride's parents, at 225 North Shore Drive, and will be at home to their many friends there, at once

A host of friends join in wishing the newly-weds all joy and happiness in their life together.

JUNK DEALERS

MUST PROCURE A LICENSE OR GET OUT OF BUSINESS.

The visit of state examiners Messrs. Heck and Grady to this city has revealed the fact that the city ordinance requiring junk dealers to obtain a license before operating their places of business, is not being enforced. Consequently, Mayor Shook's attention was called to the violation.

Yesterday afternoon three firms were notified that they must at once comply with the requirements of the ordinance or cease business. They were J. B. Jackman and Song; Max Bernstein and Harry Bloom. The license fee is $100 per year. In addition to this "junkers" must keep a daily register of all purchases and sales and this record must be kept open at all times to city officials and members of the police force. Upon their failure to do so, the mayor has authority to revoke their license.

SENIORS

OF HIGH SCHOOL WILL PRESENT SHAKESPEAREAN PLAY.

GOOD PRODUCTION SCHEDULED FOR TONIGHT AND TOMORROW NIGHT.

Tonight and tomorrow night at the high school auditorium members of the Senior class of the Lima High school will present a production of the Shakespearean play "Twelfth Night, or What You Will" Special scenery and costumes will be used and as the production has been carefully rehearsed under the critical eyes of the high school teachers, the entertainment promises to be an excellent one. The performance will start at 8 o'clock

The following is the cast of characters:

Duke Orsino, Joe Davison; Valentine, Motter Pennypacker; Curio, Harold Neely, Sir Toby Belch, Frank Tolby; Sir Andrew Aguechuck, Tom Sprague, Sebastian, Cyril Yazel; Antonio, Harley Walters, Clown, Robert Simpson, Malvolio, Fred Shappell, Fabian Emmet Curtin; Sea Captain Leslie Phillips, Viola, Marie Nagel; Olivia, Alice Wright, Maria, Rose Armstrong.

The R. L. Graham Co., of Lima, want to buy your Cream for butter. They have a proposition to offer the farmer that will pay him several cents per pound more than to the old way of selling Cream. Write or phone us at once. Don't wait. mon-wed-fri-tf

NOTICE.

All soldiers and sailors widows entitled to county relief will call at Court House Assembly room, Monday, May 6th, 1912 9 a. m.

By order of committe First ward.
John Klatte,
J. E. Copeland.

SELL TITANIC SOUVENIRS.

By United Press.

New York, May 2.—A ten-pound box of cherries, sold at auction, for the benefit of the Titanic survivors, realized $648 88. The fruit was sold eighty-five times during the course of the auction.

GREAT INTEREST

IS BEING MANIFESTED IN THE CORN GROWING CONTEST HERE.

That deep interest is being taken in the corn growing contest by which at least five boys from Allen county are to earn free trips to Washington City was demonstrated Wednesday evening when a crowd of 200 gathered at the Memorial building to hear several interesting talks on the subject The Ohio agricultural car over the C H. & D. came in Wednesday afternoon and was visited by hundreds.

On the car was Prof. Darst and Johnson, of the O. S. U., and they delivered interesting and helpful talks at the evening meeting. Otis Lippincott presided as chairman Almost all entries are now in, and enthusiasm will be high until the prizes are distributed in the fall.

CITY LEAGUE OPENING.

May 13th will witness the opening of the Lima City baseball league. At a meeting of the managers and captains held at the Y. M. C. A. building last night a schedule was drawn up and will be adopted at the next meeting on Wednesday night. Five clubs were represented at last night's meeting. Players can be picked from any part of the city but no player will be permitted to play with more than one club during the season.

DYING IN CHICAGO.

Is Man Officials There Believe Belongs in This City.

Police last night received a telegram from Chicago announcing that a man representing himself to be a Lima man was dying in a Chicago rospital from gas asphixiation. The man gave his name to Chicago officials as James W. Hickey, 447 North West street, this city.

Mr. Hickey was located this morning and could throw no light upon the subject. He is employed at the Lima Locomotive Works He returned from Chicago a few weeks ago. While in the Windy City he "chummed" with a fellow by the name of Welch, and thinks probably the unfortunate victim was Welch who had papers bearing Mr. Hickey's name.

Ask your grocer for TROOP & CO'S Home Made Pies. Always fresh Either Phone 2433. 4-1-tf

RELATIVES FOUND

In Answer to Letter Received Here From a Texas Man.

Relative to the communication received by Mayor Shook from Carlos Moser, a wealthy mine owner of El Paso, Texas, inquiring as to the relatives of Henry Kemper, a former Lima man, the mayor has received several letters from local people Mrs. A J Mechling states that a niece of the late Henry Kemper married her uncle, Henry Deitz, who lives on a farm near Wapakoneta

J. W. Kemper, a former councilman of this city, is a brother of the late Henry Kemper and lives near the Ridenour school house. He says the widow, and three children are now living in Toledo.

Relieve Indigestion Almost Instantly

A little tablet called "Digestit" has brought instant relief to thousands—their own statements are proofs. Two or three tablets after meals or when suffering stops fermentation, prevents distress, relieves indigestion and almost instantly cures dyspepsia. Brown's Digestit is sold with the distinct understanding that your money will be refunded if you want it—50c. H. F. Vortkamp, Central Drug Store, D. Cramer

G. E. BLUEM

Thursday, May 2, 1912. WEATHER—FAIR.

Many New Rugs Are Being Selected These Days--at Bluem's

Visit our Rug Department (Annex—Second Floor) and see the many, many new Rugs here from which to choose. All the new patterns in all-over effects, two-tone effects, medallion effects, oriental designs and colorings, floral designs, etc., etc. In fact almost any design you might fancy, and in any color or color combination you might wish. Look them over if you are ready to buy or not. It is a good time to select tho' before they are too much picked over. We have all sizes from the smallest to the largest carpet sizes. Any odd size made to your order on short notice.

Best Wilton Rugs with plain centers, two-tone effects and all-over patterns in blues, tans, greens, browns, rose, etc., at $32.50, $35.00, $40.00, $45.00, $47.50 and $52.00 each. Size 9x12 ft. Other sizes at correspondingly low prices.

Body Brussels Rugs, 9x12 ft., in all the new patterns, at $25.00, $28.00 and $29.00.

Axminster Rugs, in all the new colorings and designs. 9x12 ft. size, a very special value at $16.75 each; other values at $19.50, $22.50 and $25.00.

Wilton Velvet Rugs, good patterns, excellent quality, 9x12 ft., at $15.00 and $18.75 each.

Tapestry Rugs, 9x12 ft., splendid quality, good patterns, at $10.50, $13.00 and $16.25 each.

Scotch Wool Rugs, plain centers reversible patterns, 9x12 ft., at $15.00.

Wool Fiber Rugs, all colors, 9x12 ft. size, at $9.50 and $12.50.

Fiber Matting, all colors, neat pretty designs, reversible patterns, guaranteed water and sun fast colors.

Linoleums, all colors, printed designs, in 2, 2½ and 4 yard widths. Inlaid patterns in all colors.

Oilcloth in 1½ and 2 yard widths, All colors.

Last Week of Our La Grecque Corset Demonstration

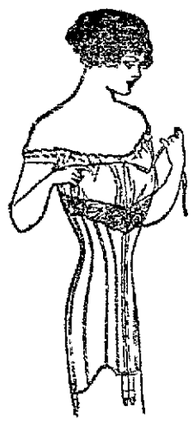

The last week of our La Grecque Corset Demonstration ends Saturday evening. Many have already availed themselves of the privilege of seeing all the newest models, and being fitted by Mrs. Dearth, an expert corsettiere from New York City.

Mrs. Dearth has made frequent visits to Lima and many satisfied customers know her ability in fitting one perfectly in a La Grecque Model exactly suited to their own figure.

La Grecque Corsets come in all styles for slender, stout and medium stout figures. They give greatest ease and comfort, as well as good service, and a shapely figure.

Price range—$1.50, $2.00, $3.00, $3.50, $4.00, $5.00 and $6.

Women's and Misses' Cloth Coats At $9.85 and $14.98---Worth up to $20

Over 50 Long Cloth Coats in all sizes for women and misses from 16, 17, 18, 19 to 44, made up of fine all wool Serges, Whipcords, Worsteds and novelty cloths, in black, navy, blues, grays and all the new tan shades, all newest Spring styles, were marked to sell at $15.00, $16.50, $18.00 and $20.00 each, now reduced for quick selling to $9.85 and $14.98.

Another lot worth up to $25.00, excellent values, at $16.50 each.

Women's Spring Suits at $16.50

Most Unusual Values at This Price

This week you can find a fine Tailored Cloth Suit of best material, finest workmanship and smart style, in any size for women or misses, at the unusual low price of $16.50. Over 50 Suits to pick from. Suits that were priced from $18.00 to $25.00 regularly. All colors—gray, black-and-white, cream, black, navy, blues, tans and a few novelty cloths among them. Mostly Serges, Whipcords and Mannish Worsteds. Any woman needing a new Spring Suit will do well to inspect this lot before they are too much picked over.

All other Suits reduced in price for clearance.

G. E. Bluem

NEWSPAPER ARCHIVE® NEWSPAPER ARCHIVE®

KINDERGARTEN PEOPLE MEET

DELEGATES GATHER AT DES MOINES FROM ALL OVER COUNTRY.

By United Press.

Des Moines, Ia., May 1.—The 19th annual meeting of the International Kindergarten Union opened its sessions in the Hotel Chamberlain today. The convention will close on May 3rd.

After the invocation and address of welcome by the mayor, the delegates took up the regular work of the convention, Miss Stella Wood, of Minneapolis, making the first address on "The Kindergarten and the Educational World." She was followed by Miss Elizabeth Harrison, of Chicago; Miss Nina Vandewalker, of Milwaukee; Mrs. Ada M. Hughes, of Toronto; Mrs. Mary B. Page, of Chicago; and Miss Jeanette Ezekiels, of Des Moines, all of whom spoke on the general topic, "The Next Forward Movement."

An extension of kindergarten hand word was one of the attractions of the opening session. The exhibit included every possible phase of child's work, from drawing to the manufacture of paper articles.

Tomorrow will be given over to committee meetings, with a luncheon to the delegates at the Hotel Chamberlain. In the evening an address on "The Kindergarten in Social Life" will be made by Miss Annie Laws, of Cincinnati, and on "Municipal Recreation Centres" by Guy L. Phipps, of Chicago.

On May 2 and 3 reports from the Western branches of the organization will be heard; Mrs. Susan T. Harriman will lecture on the Froebel pilgrimage, and addresses will be delivered by Dr. Irving King, of Iowa City, and Miss Eleanor Smith, of Chicago.

We Will Buy You a Full Size 50c Box of Make-Man Tablets

To Prove to Every Run-down Man and Woman that they are the Greatest Nerve, Blood and Muscle Builders yet discovered.

If we did not know that Make-Man Tablets will bring you quick and lasting results—could we afford to give you a full size 50c box free? This offer is made to the intelligent sick and nervous man and woman.

You will enjoy work and play, once more deep refreshing sleep will be restored, your nerves will build up to great power and your blood will bring back the ruby color to your cheeks—life will be worth living again if you will simply make up your mind to take the great iron tonic, Make-Man Tablets. Are you run-down, fagged in brain and body, nervously sleepless, have poor thin blood, rheumatism, liver and kidney trouble? All these result from weak nerves and poor blood. Make your life different, be healthy, strong and happy once more and take Make-Man Tablets. A free 50c box will convince you of their splendid merit; the 50c box is yours free for the asking if you will send the coupon below—today.

Make-Man Tablets are sold at 50c a box at all drug stores on a guarantee or money refunded.

Cut Out FREE 50c COUPON
MAKE-MAN TABLET CO.,
6325 Make-Man Building, Dept. 27, Chicago, Ill.
I have never used Make-Man Tablets before and wish to try, free, a full-size 50-cent box.
Druggist's Name.....
My Name.....
Address.....
Write plainly—one box to each family

Sold and Recommended by Heister's Drug Store, 58 Public Square; Vortkamp's Pharmacies, Main and North streets, and Main and McKibben streets.

Bowers' Butter Krust Bread An excellent loaf of bread. Is so named by reason of the fact that it is baked CRUSTY and is finished with a dash of fresh creamery butter as it comes from the oven.

5c AT YOUR GROCER.

EVERYBODY'S DOING IT

Borrowing money from us on Personal Property and paying off all their old bills.

A STITCH IN TIME SAVES NINE

Keep your credit good. We will advance you what you may need on your FURNITURE, PIANOS, LIVE STOCK, etc.

Low Rates—Easy Payments—Confidential Loans to Farmers on 3 or 8 months' time.

New Phone 382 — LIMA LOAN Co. OPERA BLOCK — Phone Old 654

209 Opera House Block. LIMA, OHIO.

THE

FRENCH FARM

Will Be Sold at

PUBLIC AUCTION

ON THE PREMISES, TO THE HIGHEST BIDDER,

SATURDAY, MAY 4, 1912

At One O'Clock P. M.

This farm was for many years the homestead of the late George French, consists of 102 acres and is situated in

BATH TOWNSHIP

on the High street road, one and a half miles east of the Court House at Lima, and just east of the incorporated limits. It is well improved, with a substantial 8-room house, barn and outbuildings, drilled well, windmill, 200-barrel cistern, and other conveniences.

To the man with the necessary capital, this farm will prove a paying investment, as the land is so located as to rapidly grow in value. The mechanic or merchant who desires a location outside of the city, where he may build a home to suit his own fancy, will find it an ideal location. It is near enough to the city to allow him to continue at his trade or business, and yet permit him a garden, raise chickens, keep a cow and other animals, and thus produce everything in this line needed for his own family, and some to sell.

THE PROPERTY WILL BE OFFERED IN SIX TRACTS, the first containing 39 acres together with the dwelling, all other buildings, orchard and about 12 acres of timber. The other five tracts range in size from 10 to 15 acres.

In offering this farm for sale, tract one will first be sold, then number two and so on until a purchaser has been found for each of the six tracts. The right is reserved, after all have been sold, to offer the farm in its entirety, provided it seems advisable to do so.

The terms of sale will be one-half the purchase price in cash, one-fourth in one year, and one-fourth in two years, notes at six per cent interest to be given for deferred payments secured by first mortgage on the property sold.

Plats of the property may be seen and all information desired may be obtained by calling on or addressing the undersigned, agent for the heirs.

WM. FRENCH, Lima, O., Rural No. 2.

Eli Lora, Auctioneer. Bell Phone 27-L-1.

BELLEFONTAINE ROAD.

The Bowman school closed the past week, the last day being enjoyed by the ommunity in general. A royal feast to which everyone present did justice was followed by an excellent program, rendered by the pupils under the direction of the teacher, Mrs. Robert Shade. The scholars are glad of the finis of the above event while the older folks regret that such a pleasure only occurs once a year.

Mr. Charles G. Miller owner of the Lima House meat market and who resides in this vicinity is very ill. Mr. Miller is suffering from an attaock of heart trouble.

Miss Mattie Brentlinger expert exponent of domestic science has accepted a position with Mr. and Mrs. Melvin Alonzo Hull of this road.

The many friends in this locality of Mr. Arthur Miller who has resided in Michigan for some time past will be pleased to learn of his returning, and he is now working for his father in Lima.

Mr. Cloyd McClain is going to do some papering and decorating in his home.

Mr. Carl Barton a member of our select set is training and breaking a fine driving animal.

Mr. Howard Marshall has several acres of land which he wishes to rent out for oats.

Mr. I. J. Clark who resides near the Bowman school is hauling drain tile.

Mr. A. J. Osman, who was seriously ill has sufficiently recovered to be out and around.

A great many of the farmers in their neighborhood have finished sowing oats. Although the planting is later than usual the acreage promises to be equal if not more than last year.

A valuable bovine belonging to Charles G. Miller was killed by an Erie train last wek.

ALL FARMERS HAVING CREAM To sell should get our price by phone or mail. Butter Department, R. L. Graham Co., Lima.
1-24-tf

QUITE SICK.

Miss Onida Louden, of east Pearl street, is quite sick, suffering a severe attack of tonsilitis.

LADIES Tremendously big cut prices on Suits and Coats at Light & Conner's this week. tf

John Wesley Hill at Memorial Hall, Tuesday evening, May 7. Seats free. 5-1-7t

NEVER TARDY OR ABSENT.

Findlay, May 2.—John Askam, aged 18, a member of this year's graduating class of Findlay High School, is said to have made the most remarkable record of any student within the history of the local schools. He has been attending school in this city for 12 years and during that time the records will show that he has never been absent from school nor has he been tardy.

"My Feet Were Just Aching For TIZ"

Let Your Poor, Tired, Chafed, Tender Feet "Spread Out" Gloriously in a Bath of TIZ!

"O, O, glory, what a feelin'! Wonderful what TIZ will do for your feet!" Just take your shoes off, and then put those weary, shoe-crinkled, achy, corn-pestered, bunion-tortured feet of

"Just couldn't wait to take my hat off!"

yours in a TIZ bath. Your toes will wriggle with joy. They'll look up at you and almost talk and then they'll take another dive in that TIZ bath! Yes, TIZ is life to feet!

The man or woman who says there's anything like, or as good as, TIZ never had a foot in a TIZ bath.

When your feet ache, get tired, swollen, tender or sore, just try TIZ. Your feet will just feel fine; also your corns, bunions and callouses will disappear. You'll be able to wear smaller shoes, too; your feet will keep cozy; they'll never be frost-bitten, never chilblained.

TIZ operates under a new principle, drawing out all the poisonous exudations that make feet sore, corny and tired. There's nothing else like TIZ, so refuse any imitation.

TIZ, 25 cents a box, sold everywhere, or sent direct, on receipt of price, by Walter Luther Dodge & Co., Chicago, Ill. Recommended by all Drug Stores, department and general stores.

LAUNCH A NEW TORPEDO BOAT

MRS. JOHN R. M'LEAN CHRISTEN'S LATEST SEA FIGHTING CRAFT.

By United Press.

Philadelphia, May 1.—The United States torpedo boat, Beale, was launched this afternoon at Cramp's Sh'p Yard. Mrs. John R. McLean, of Washington, daughter of Lieutenant Edward Fitzgerald Beale, after whom the ship was named, christened the sea fighter as she swung down the ways to the water.

The new torpedo boat is a fighting machine of the most modern type. She is 289 feet long, with a beam of 28 feet and a displacement of 742 tons. Her draft is 8 feet 4 inches and she is expected to make a speed of 30 knots an hour.

She is equipped with three twin torpedo tubes, five three inch guns and two machine guns.

Lieutenant Beale had an adventurous career both in the United States arm and navy. After resigning from the navy in 1852, he entered the army and was made a brigadier general. In 1876 he was appointed United States Minister to Austria, a position which he held with marked success.

His most spectacular service was during the Mexican war, when he acted as dispatch bearer under the most hazardous circumstances. In the latter part of 1848 he carried dispatches through Mexico at a time when capture meant almost certain death.

He died in Chester, Ia., on April 22, 1893.

THE FOX SCHOOL.

On last Friday the Fox school, located near the Amanda township line in Logan township, of Auglaize county, was closed for the summer after a very successful winter term during which Franklin E. Fantz presided as teacher. An entertainment program was enjoyed on the closing day and the parents and friends of the pupils gathered at the school with well filled baskets and spread an excellent dinner. The following poem written by Ruth Burtchin, daughter of Mr. and Mrs. William Burtchin, and recited by her was one of the feature numbers of the entertainment:

My friends and schoomates, I greet you now,
Since at noon we made such an awful row,
We've all partook of the dinner big
And we hope none of you acted the pig.

Now we want your attention everyone,
For you know our program has begun.

We'll do our best in each recitation and song—
It won't tire you I'm sure because its not long.
I'm telling a story about the Fox school,
Anl its just as true as the Golden Rule.
In Nineteen Eleven Fox School house was built,
And when it was done 'twas as neat as a quilt.

Its inmates now I'll relate to you
But I'll have to admit that they're quite few,
Altho few in number and small in size.
We'll soon show to you that they are quite wise.
But I'm leaving my story that'll not do,
For if I don't begin I'll never get through.

First is the teacher Mr. Franklin E. Fantz,
Who answers to all of our questions and wants,
Then next in the line is Miss Edith Fox,
Who plays for the school on the music box,
Anl there's Miss Alice Howard, a debater she'll make,
She can go right through without a mistake.

There's Miss Mona Lotz we all now well,
She's a very good singer as time will tell.
Miss Bertha Burtchin a musician will make,
She loves good music and that's no mistake.
And there's Miss Shirley Binkley, we must not name last,
Altho she is small she learns very fast.

Then Miss Helena Burtchin is a good speaker you know,
She could be an elocutionist if she'd only think so.
And Miss Geraldine Williams with her pretty blue eyes,
To hear her recite you'd be quite surprised.
Then Miss Zelma Binkley comes next in the line,
Who in all of her studies surely does fine.

There's Miss Belva Binkley just twelve years old,
In school she behaves just as good as gold.
Then Miss Ernestine Wolfe, that's quite a wild name,
But you find if you pet her that she is quite tame.
There's the two Adams children, a boy and a girl,
The boy's name is Russel, the girl's name is Pearl.

They've come so very little, they live so far away,
And we wish they were here on this very last day.

Then Mr. Elza Springer, he takes the cake.
A fine business man he is going to make.
And Mr. Carl Lotz, a fine young lad,
Altho he is mischeivous he is not bad.
And Mr. Robert Wolfe, he likes to play ball,
Whenever he wants to, he can beat us all.

Now I guess every one I've tried to name,
In this school but just the same,
I've left out one and that is me,
I'm not worth mentioning, don't you see.

Now there's two little girls who think they are some,
Because to school every day they have come.
If you look around and see them grin,
You'll know who they are as sure as sin.
Now we've played our pranks and had our fun,
And tried to study our lessons some.

And when we go to school no more,
And all of our lessons and fun are o'er,
We shall think of the days gone by
That we went to school and wonder why
We didn't more improve our time,
As we went on in our way sublime.

Now we thank our teacher in words kind and true,
For doing his duty as best he knew.
If all of the scholars had done as well,
It wouldn't take long to pass the Boxwell.

Now I've finished my poem of its short dimensions,
And I thank you all for your kind attention.
For your presence here and the dinner you brought,
Another one like it could not have been bought.

RUTH BURTCHIN.

April 26, 1912.

YOUR GRAY HAIRS QUICKLY VANISH

A HARMLESS REMEDY, MADE FROM GARDEN SAGE RESTORES COLOR TO GRAY HAIR.

A feeling of sadness accompanies the discovery of the first gray hairs which unfortunately are looked upon as heralds of advancing age. Gray hair, however handsome it may be, makes a person look old. We all know the advantages of being young. Aside from the good impression a youthful appearance makes on others, simply knowing that you are "looking fit" gives one courage to undertake and accomplish things. So on account of gray hairs, when a simple remedy will give your hair youthful color and beauty in a few days' time?

Most people know that common garden sage acts as a color restorer and scalp tonic as well. Our grandmothers used a "Sage Tea" for keeping their hair dark, soft and luxuriant. In Wyeth's Sage and Sulphur Hair Remedy we have an ideal preparation of Sage, combined with Sulphur and other valuable remedies for dandruff, itching scalp and thin, weak hair that is split at the ends or constantly coming out. A few applications of this valuable remedy will bring back the color, and in a short time it will remove the growth and appearance of the hair.

Get a fifty cent bottle from your druggist today, and notice the difference in your hair after a few days' treatment. All druggists sell it, under guarantee that the money will be refunded if the remedy is not exactly as represented.

H. F. Vortkamp.

MONEY TO LOAN
—SEE—
PEOPLE'S LOAN CO.
141 1-2 north Main street.
New Phone 351.

"THERE IS NONE BETTER"

KENTUCKY GREENBRIER

BOTTLED IN BOND

Suggestions For Your Spring Suits....

Our complete line of patterns for men's wearing apparel displays the latest styles for Spring. A revelation of patterns for the choicest dresser to suit all tastes.

Fit, Style and Material are three essentials you demand in buying clothes. Our strictly tailored suits cover these with guarantee. Besides this our clothes give you the air and character of a gentleman.

Let Us Make Your Spring Suit or Overcoat

Werner & Winkler, MERCHANT TAILORS, 308 N. MAIN ST. LIMA, OHIO

When you say goodby to Business Cares this Summer ride away on the

INDIAN MOTORCYCLE

4 H. P. $200 — 7 H. P. $250

Bicycles and Supplies — Lawn Mower Grinding

F. W. MULLENHOUR

136 NORTH UNION STREET

—— GET IT AT ——

THOMPSON'S DRUG STORE

Phones 1258 — Cor. E. Market St. and Pub. Sq.

Our Special Low Fees Will Continue a Short Time

Are You? NERVOUS and despondent; weak and debilitated; tired mornings; no ambition—lifeless; memory gone; easily fatigued; excitable and irritable, eyes sunken, red and blurred; pimples; restless, haggard looking; weak back; bone pain, sore throat; lack of energy and confidence? Consult the old reliable specialists.

It may be one or more of the following causes—Blood Poison, nervo-Vital Debility, Weakness, Varicocele, Hydrocele, Varicose or Knotted Veins, Piles, Rupture, Disease of Bladder, Obstruction, Kidneys and all associate diseases with their reflex complications.

"There is not a man in existence who is suffering from Weakness, if the decline is from unnatural causes, and has not developed to an incurable stage, that cannot be rebuilt and strengthened to his entire satisfaction, and after a case of this kind has been cured there will never again be a sign of weakness, except brought on by imprudence."—German Doctors.

DO NOT LET MONEY MATTERS KEEP YOU AWAY. We have arranged a system of payments that will allow every workman to pay our reasonable charges. No poor man should miss this great opportunity. We are now making SPECIAL REDUCED PRICES. You never thought for many year that you could be treated and cured by us for so small an amount.

NO CHARGE UNLESS CUURED. REMEMBER—That if you place your case with us, our services will cost you ABSOLUTELY NOTHING if we fail to effect a cure.

Examination, Consultanion Free. Secret

Our offices are the largest and most expensively equipped, yet our prices are most reasonable of any reliable specialist, and we make terms so that any workingman may take our treatment. We own and conduct this office. See and treat you personally. We are here to stay.

OFFICE HOURS DAILY—Mondays, Wednesdays, Thursday and Saturdays, 8 a. m., to 8 p. m. Tuesdays and Fridays, 8 a. m., to 5 p. m. Sundays 8 a. m., to 12 m., only.

NEW PHONE 2600.

GERMAN DOCTORS,

Entrance Room No. 203 Black Blk. LIMA, OHIO.

OUR EXPERT OPTICIAN

Should furnish your eye glasses and spectacles. We do away with your having two pairs of gulsses. Our glasses will add to your appearance, will actually rest your eyes and will be absolutely perfect for far or near vision. They do not suggest oddness, nor do they indicate advancing years.

No Charge For Examing Your Eyes.

Schneider & Michael

Popular Priced Jewelers. 224 North Main Street

NEWSPAPERARCHIVE®
NEWSPAPERARCHIVE®

WANTS, FOR SALE, CLASSIFIED ADLETS

Want Ad Service

THE PAPER that has the circulation primarily the paper you read for your wants. When you want something, when you want to sell something or when you want help call up

WATSON

"THE NEWS WANT AD MAN" Phone 829 New Phone 1978-M Long time contracts may be made by Mr. Watson for Readers and Adlets on this page.

WANTED—HELP

WANTED—Girls sixteen years of age and over to learn the cigar making trade. Will be well paid during learning and excellent wages can be earned after the trade is acquired. Apply either factory. The Meisel-Wemmer Co. tf

WANTED—Woman Cook, Hotel Brentlinger, Wayne street at C., C. & D. R. R. 5-1-3t

WANTED—Middle aged married couple to rent 3 unfurnished rooms, in a home with elderly people. Inquire mornings at 239 north Union street. 5-1-3t

WANTED—Capable, reliable, salesmen for the best dividend paying industrial stock ever offered to the public, good commission paid, and permanent position W. Ioor, Mgr., 22 Houseman Bldg., Grand Rapids, Mich 5-1-7t

SALESMAN WANTED—Experienced retail shoe salesman, good steady position and good pay. Address "Footwear," care News.

WANTED — Ambitious woman, about 30 to 40, for good paying, permanent position Must be educated and like medical work. Address J 1, care News. 5-2-1t

WANTED—Local representative for Allen county, to have exclusive sale of Gasolock, absolute cure for by riding leaky carburetors, etc. Shuts off gasoline, operated from dash. Sale lock and valve. Best auto accessory on market. No competition Write at once for territory. Auto Lock Company, 436-439 Ohio Bldg Toledo, Ohio. 5-2-1t

WANTED—3 lady or men solicitors. High class article. Easy selling. Apply between 10 and 11 a. m. or 3 to 4 30 p. m. Ask for Mr. Seibel. Rosenbloom's Ad. Service, Jackson Block 4-30-3t

WANTED—Cook and two girls Apply at once at the Sherman House 4-30-3t

WANTED—A good cook and laundress Call on Mrs. E. B. Mitchell, south Cole street. 4-30-tf

WANTED—SOLICITORS—Men or women for house to house work: good proposition to live ones, but must furnish references. Our men now making $5.00 a day. Inquire at The News office Can use men and women in nearby towns. 3-28-tf

WANTED—500 men 20 to 40 years old wanted at once for Electric Railway motormen and conductors; $60 to $100 a month, no experience necessary; fine opportunity, no strike, write immediately for application blank. Address Box 75, care of News. 4-3-30

WANTED—Competent girl for general house work. Must be good cook Mrs P. C. Collins, Collins Block 73 Public Square. 4-29 3t

WANTED—Room and board by young lady Must be in with private family where party can have use of piano and located within reasonable distance of the High School Call New Phone 1079-A. 5-2-1t

WANTED.

WANTED—All kinds of weaving to do Also want to buy old carpets Call new phone 2147. Fluff Rug Factory, rear of 123 east Spring street. 4-25-1mo

WANTED

We would like to buy a number of Bicycles, Either Ladies' or Men's Bring them in or call, New Phone 2361-C

S. T. COURT

407 North Main Street 4-7-1m

WANTED—Board and room with privilege of bath and telephone. Gentlemen only. At 409 north Union street. 5-2-3t

WANTED—Vacant houses to rent. I have 92 applicants and can furnish you tenants at once. What have you? S Otis Dotson, 40 Metropolitan Block. New Phone 2550-R.

SALE—MISCELLANEOUS.

FOR SALE—Grocery and delicatessen for sale cheap. Will invoice $1800. Everything like new. $1000 in cash and $300.00 in mortgage. Goldman Bros, 130 north West street, Kalb Block. 4-30-3t

FOR SALE—A variety store stock in a good live town. The only store of its kind in a town of 1200 population. This is a money maker for a good live man wanting a business and a location. It will pay you to investigate this. Will sell at a good figure or at invoice. H. R. Ferner, Ft. Recovery, Ohio. 5-1-1wk

FOR SALE—Good general purpose horse, wagon and harness. Cheap if sold at once. Inquire of Frank Russell, Mint Restaurant. 5-1-3t

FOR SALE—1910 Cadillac new tires, ready to go for $800 cash. Write Box 7, Lima, O. 5-1-1wk

FOR SALE—Fine, full blooded Scotch Coolie Pups, three months old. J. K. Breslin, The Tailor, 701 south Main street. 5-1-3t

FOR SALE, TRADE OR RENT—7 acres of land near town. For further particulars call Bell Phone 91. J. E. Roberts, 900 west Wayne street.

FOR SALE—One spring wagon, one dray, one jolt wagon, 10 pair of platform scales All sizes. Inquire at Lima Paper Stock Co.

NOTICE—Automobile owners—We hereby solicit your inspection of our method and manner of repairing casings and tubes. Also our line of auto tires, tubes and accessories Garage open to 10 30 p. m. LIMA RUBBER CO., New phone 2381-C; Old phone 1113. 114 and 116 E. Elm St. 4-21-1m

TO LET—FURNISHED ROOMS.

FOR RENT—Desirable office rooms in The Buckeye Pipe Line Company building. Apply to R. L. Bates, 137 W. North St 3-13-tf

FOR SALE—One maple bed and chiffonier, springs, mattress and wool rug, 9x12 (all practically new.) Mahogany cabinet and wicker seat. Call between hours of 9 and 11 Friday and Saturday mornings at 516 west Market street. 5-2-1t

FOR SALE—The stock of the Cardosi Block Grocery, 132 north Central avenue. Will be sold to the highest bidder Friday morning, May 3rd. 5-2-1t

FOR RENT—Window and part of business room, suitable for jewelry store, wall paper, etc., fine location. Call New Phone 1772-R. 5-2-3t

FOR RENT—HOUSES.

FOR RENT—4 room house, in good location Inquire at 759 north West street. 4-30-3t

FOR RENT OR SALE—Modern 7 room house, all conveniences; 900 Richie avenue Inquire W. L. Parmenter, Masonic Building. New Phone No. 1. 5-2-3t

FOR RENT—Two rooms furnished for light housekeeping, in private family, at 530 south Elizabeth street. 5-1-3t

MISCELLANEOUS.

AUCTION SALE—Household goods, dining room suite, bed room suite, gas range, carpets, chairs, etc. Also Amberol Phonograph, Typewriter, camera, etc. Friday, May 3, at 10 a. m. G. W. Smith, 124 north Baxter street. A. J. Driver, Auctioneer. 4-30-3t

LADIES—$1,000 reward; I positively guarantee my great successful "Monthly" remedy; safely relieves some of the longest, most obstinate, abnormal cases in three to five days; no harm, pain or interference with work, mail $1.50. Double Strength $2 00. Dr. A. H Souththington Remedy Co., Kansas City, Mo. 4-29-1mo

NOTICE TO THE PUBLIC—Vault Cleaning. When you want your vault cleaned safeguard your financial interests by calling Galloway, the man who gives you a square deal for your money. New phone 1623-C. 5-1-1wk

Save a Dollar—Two and Buy
Wear-You-Well
SHOES
215 SOUTH MAIN STREET
4-28-1m

BUSINESS.

Sontag & Clevenger
DO ROOFING, SPOUTING, FURNACE WORK
and all kinds of Sheet Metal Work. All work guaranteed.
205 NORTH UNION ST.
New Phone 1945-R.
Bell Phone 1947. 4-16-1mo

—GO TO—
CHAS. E. FULLERS
For Bicycle and General Repair Work. Clippers, Lawnmowers, Plow Points; any kind of tools sharpened. Bicycles bought and sold.
BASEMENT—314 S. MAIN ST.

Fire proof Storage, absolutely safe. Our men are careful with your furniture. Use our moving vans for safety. We buy, sell and trade anything that does not eat.
G. T. BOOP
808 South Main Street
Bell Phone 716 4-27-1m

WANTED—Household goods of all kinds, heating stoves, refrigerators and carpets; in fact anything of value outside of junk. If you have anything to sell in household goods, call us by phone and we will give it immediate attention.
FEIST & BOWMAN
223 S. Main St. 4-27-1m

OREN DICKISON
The Farm Man
Will sell your farm or buy a farm for you. Loans money at low rates on farms.
Bell Phone 292 New Phone 391
56½ PUBLIC SQUARE, LIMA, O. 4-28-1m

Why do they go to the
SOUTH SIDE DINING PARLOR AND CAFE
Because they serve the very best what is
W. A. KIMLER, Prop.
709 S. MAIN ST.
Old phone 875 New phone 2640-A 4x18x1m

North Side Electric Shoe Repairer
Cats Paw Rubber Heels.....35c
Men's Half Soles, sewed.....50c
Women's Half Soles, sewed....35c
Men's Heels 20c
Ladies' Heels 15c
456 N. Main Street

Ladies' Half-Soles, 35c.
While You Wait
OHIO SHOE REPAIR SHOP
Four Doors North of Main St. Bridge

SPECIAL VALUES IN SCHOOL SHOES AT GROSJEAN & HALL'S

The Man Who is Particular.
about the material he uses is also particular about his workmanship, for his reputation rests on both.
SEE ELLIOTT ABOUT ROOFING
Slate, metal or Flintkote Roofing; also Spouting and Repairing.
127 W. Wayne St.
Bell Phone 501 New phone 339 4-20x1m

Shoes Repaired While You Wait.
Small children's half soles.....35c
Adults', nailed 40c
Adults, sewed 50c
Rubber heels, ...35c
EPSTEIN SHOE REPAIRER
219 S. Main St.
Donze Block.
tf

KESLER'S
THE CENTRAL SECOND HAND STORE
113 West Spring Street
Pays Highest Prices for Furniture, Carpets, Stoves and Ice Boxes Also does Crating and Storage
PHONE 1539
Ice Boxes for Sale 4-7-1m

NOTICE
We are prepared to take care of any private detective work desired. All work confidential and results assured.
LIMA DETECTIVE AGENCY,
Room 5, Harper Block.
Old Phone 55. New Phone 777-R.
3-20-1mo

GARBAGE REMOVAL

Garbage Removed
Garbage of all kinds removed, by the load or by the job. Wagon will stop at your place once a week if desired. Lawns also taken care of. Old phone 1636.
B. SHAFFER,
4-24-1mo 855 east High street.

LET US FIX'EM
If you want your shoes repaired better than usual. Best work in Lma
Work Called For and Delivered.
ARCADE SHOE REPAIRER
Morris Arcade, Opp Bluom's Annex
New Phone 1834-R 5-2-tf

LOST

LOST—Boston Terrier Female Pup, white with brown spots. Finder please call 2547-R New Phone. Reward. 5-1-1t

FOR SALE—HOUSES.

FOR SALE—Special bargain. Seven room dwelling. Practically modern. Corner lot. East side. Small cash payment. L. H. Rogers, Wise Block. 4-28-3t

FOR SALE—One of the best built five room cottages in Lima. Modern except furnace. Inquire at 534 west Haller or call New Phone 2261-A. 5-2-1t

FOR SALE—Good 8 room house with cellar, nearly modern, 4 minute walk from the court house. A ready renter at $15 00 per month. Price only $1300. Also a good 5 room cottage with good well and cistern. 2 1-2 acres of good land, small fruit, shed stables, a splendid poultry and vegetable plant, at the end of a good improved street. Price only $1800. Call at 229 east Pearl street, Lima, Ohio. 4-30-3t

FINANCIAL AND REAL ESTATE.

We have a large sum of money to loan on city property and improved farm lands at the very lowest rate of interest, with the privilege of paying or all at any interest paying date. Persons wishing cheap money and on short notice will find it will be to their interest to call C. H. FOLSOM, Real Estate and Loan Broker, Rooms 7 and 8 Holmes Block. tf

ANNOUNCEMENT.

NOTICE TO PROPRIETORS OF HOTELS AND BOARDING HOUSES—We have on sale "Notices to Guests" as required under the laws of Ohio, printed to conform with new statute, at News office.

John M. Boose
REAL ESTATE AND GENERAL INSURANCE AGENCY.
200-201 Black Block
City property, vacant lots, business blocks and mercantile propositions for sale. Houses to rent. Rents collected and estates managed. Notary Public. Fire, plate glass, health and accident, steam boiler and employers liability insurance.
$1 38.

If You Never Know
Who to call to send with your message or package, call on either phone 422.
STAR MESSENGER AND PACKAGE DELIVERY.
EARLY LATE SUNDAY
7 a. m. till 11.00 p. m. Sunday from 8.00 a. m. to 5. p. m.
We deliver your Sunday News if you fail to get it. 4-17-1m

WANTED—Girl to do cooking for small family for a few weeks. Apply at once, 555 either phone. 5-2-3t

RAILROAD STOCK THE FAVORITE NOW

MARCH REPORTS TEND TO SEND MANY LINES UP—TRADING IS STRONG.

By United Press.

New York, May 2.—The stock market opened strong, with the majority of issues being above yesterday's close, and pronounced strength was shown throughout the first hour. Governments unchanged, other bonds steady.

In the late forenoon the tone became irregular, some stocks receding slightly. After some slight recessions in the early afternoon the market showed increased speed. The close was strong.

After the favorable showing made by Reading for March it was logically expected that the Pennsylvania system would present big results for that month. This proved to be true as to gross earnings, but not as to net. The Eastern lines increased $1,783,487 gross, which represents the effect of the heavy coal and steel shipments of that month. Adverse climatic conditions, however, greatly increased the cost of operation, and only the small sum of $45,550 was saved for the net. The Western lines increased $1,255,807 gross and $120,304 net.

CRUDE OIL MARKETS.

Prices for crude oil for the various subsidiaries of Standard Oil are as follows, per bbl at the well: Pennsylvania, $1.55; Mercer, black, $1 08; Newcastle, $1.05; Corning, 98c; Cabell (W. Va) $1 15; Southeastern Ohio, $1.55; North Lima, $1.00; South Lima and Indiana, 95c Princeton, 83c, Somerset (Ky.) 86c; Ragland, 50c; Illinois above 30 degrees, 83c; Illinois heavy, 73c; Kansas and Oklahoma, 64c; Corsocana (Texas) light 65c; Caddo 40 degrees and above, 72c; Caddo heavy, 40c; Canada, $1 38.

CLEVELAND STOCK.

By United Press.

Cleveland, O, May 2—Hogs, 3,500, 15 to 20 lower. Heavies $7.25@7 50; yorkers $7 85@7 90, mixed $7.80@7 85; pigs $6.85. Cattle 7 cars, steady. Sheep and Lambs, 8 cars, clips $9 40 to $6.00. Calves 300; $9.00 to $6.00.

LOCAL WHOLESALE PRICES PAID THE PRODUCERS.

(Revised each day by Carl Reis, Grocer, Corner North and Jackson)

Country Butter, 28@30c, Creamery Butter, 32½c; Packing Butter Stock, 24c; Butterine, Pride, 22c; Butterine, Purity, 19c; Lard 11 1-2c Fresh Eggs, 17@18c; Chickens, old 10@12c; Potatoes, $1.40; Apples $3.50 to $4.00 per bbl.

AXMINSTER RUGS
ALL SIZES

VELVET RUGS
ALL SIZES

FIBRE RUGS
9X12 ONLY

Not Seconds or Dropped Patterns Purchased For a Sale

BUT NEW PATTERNS
A-1 QUALITY

1912 Rugs Every One of Them

We Are Showing More Rugs Than Any Two Dealers in Lima.

COME IN

Hoover & Bond

MONEY TRUST PROBE STRIKE'S BIG SNAG

CORN AND OATS ALSO FALL OFF A FRACTION THURSDAY.

Chicago, May 2.—After holding its own pretty well for the first half of the week, wheat sold down a little today and although it is still over the dollar mark, a little more heavy selling would have its effect. At the opening today July and September sold down 3-4 while corn for September dropped a cent with July unchanged. Oats were up 3-8 for July and down a fraction for September. Noon prices still found wheat and corn down and oats had dropped 1-2 for July and 3-8 for September. At the close the following figures prevailed Wheat, July down 1-8, Sept. unchanged. Corn, July down 3-8, Sept up 1-2. Oats, July down 1-2, Sept. up 1-8. Provisions steady.

The talent in wheat is playing a desperate game at the moment, as they believe there is a possibility of a further advance. There is a possibility, however, of the May deal being suddenly abandoned, and the old time speculator knows what generally happens when a deal is suddenly abandoned.

The crop reports received from experts today were more favorable than at any time since the men were sent into the fields. Their advices came from various sections of Nebraska and Kansas. The Finley-Barrel expert says that the losses from killing and high winds will not be felt if the crop maintains the present appearance in Kansas.

VEGETABLES.

(Market corrected daily by the Thomas and the Piper Groceries)

Cucumbers, each 15c@20c; Radishes, 3 for 10 c; Endive, per lb, 15c; New Apples, pk, 35c, 45@ 50; Celery, per bunch, 5@10c. New cabbage, 7 c per lb; Lettuce, per lb., 15c; Parsley, per bunch, 5c; Turnips, per lb., 10c; new beets, per lb., 7c; Potatoes, new, 8c lb.; bushel, $1.75; Artichokes, 15c, green Onions, 5c; Tomatoes, lb, 18c Strawberries, pint 15c; qt, 30c; new rhubarb, 5c bunch. Onion Sets, 12c quart; green beans, 20c lb; wax beans, 15c lb.

RETAIL PRODUCE.

(Corrected by the Thomas and Piper grocories)

Strictly fresh country eggs, per dozen, 20c; country butter, 35c; creamery butter, 36c.

The Swappers' Column

Almost everybody has something of no particular value to him which he would like to exchange for something which he wants. He may have a horse that he does not want, he may want a cow and his neighbor may have a cow that he is willing to swap for a horse; or he may want to swap a shot gun for a bunch of chickens, or a dog for a brass horn, or a pig for music lessons. The field is unlimited. Therefore, for the convenience of its readers, The Lima Daily News is going to try out a Swappers' Column. If it proves to be useful, it will, of course, be continued. Otherwise it will be discontinued after a fair trial.

Rules for "Swap" Ads.

Advertisements for the Swappers' Column will be inserted three times for payment to be made at the rate of **five cents a reply** when the answers are delivered. Answers must be called for at the office on the fourth day after the ad. appears. If there are no answers it costs you nothing; if there are you must take them all at five cents each.

All ads must be addressed to numbers or initials, care Lima Daily News.

You may offer for exchange anything except real estate for anything except money. Ads. may contain as many as twenty words but not more.

You are invited to use this column as often as you please. It is for your convenience.

SYRIAN LAD

IS MISSING AND PARENTS OFFER A REWARD OF $1000.00.

On Thursday, October 12th, 1911, Joseph Joseph, aged seven, a little Syrian lad, disappeared or was kidnapped from his home at Lackawanna, Erie County, N. Y. Since that time no word has been heard from him. He is believed to have been kidnapped by a band of gypsies.

George Joseph, the grief distracted father, has commenced a nation-wide search for the lad and as an inducement has offered a reward of $1,000 for the recovery of his son The lad is about 3 1-2 feet tall, weighs between 40 and 50 pounds, stocky built, and has large black eyes, black hair, and dark complexion.

The News has been asked to publish a notice of the reward and local police have been requested to keep on the watch for the lad.

Subscribe for THE NEWS.

LIMA GRAIN AND HAY MARKET.

Wheat, per bu.	$1.15
Corn, per 100 lbs.	$1.00
Oats, per bu.	58c
Rye, per bu.	$3
No 1. Clover Seed, per bu.	$14.00
Timothy Seed, per bu.	$6.50
Alsike, per bu.	$13.00
No. 1 Timothy Hay, baled	$26.40
No. 1 Timothy Hay, bulk	$24.00
No 1 Mixed Hay, baled	$24.00
No 1 Mixed Hay, bulk	$22.00
No. 1 Clover Hay, baled	$22.40
No. 1 Clover Hay, bulk	$20 00

FRUIT MARKET.

Thomas and Piper Quotations.

Dates, per lb, 10c 15c; Bananas, per doz., 15, 20 and 25c, Florida Oranges per dozen 25c. Figs, per lb. 15@ 20c; Old Mission Oranges, 25, 35 and 50 c; Hickory Nuts, pk., 50c Walnuts, pk. 40c, Grape Fruit, 8, 10, 12½. 15c.

ORPHEUM.

The motion picture plays announced to start the summer season at the Orpheum next week will be held off for a short while and vaudeville and musical shows will continue for a short time. For the last half of this week a great show has been booked and the first three days of next week Reese Bros. Big minstrel show will appear. This company of singers, dancers, comedians are about the best of their kind before the public.

House Cleaning Time

Is here and you may have several articles to replace. If you need money for this or other purposes, call, write or telephone us. Our Agent will call on you.

Old 916

New 916

OHIO LOAN Co.
ROOM No 12
HARPER BLOCK

PRIVATE RELIABLE
CORNER MAIN AND NORTH, LIMA, O.

NEWSPAPER ARCHIVE® NEWSPAPER ARCHIVE®

Unrestricted Choice of Any Suit in Our Stock for $14.75.

Not a Garment Is Held Back--Every Suit In Our Stock Is Included---All Are In the Newest Styles and Models, and You May Take Your Unrestricted Choice of Them for

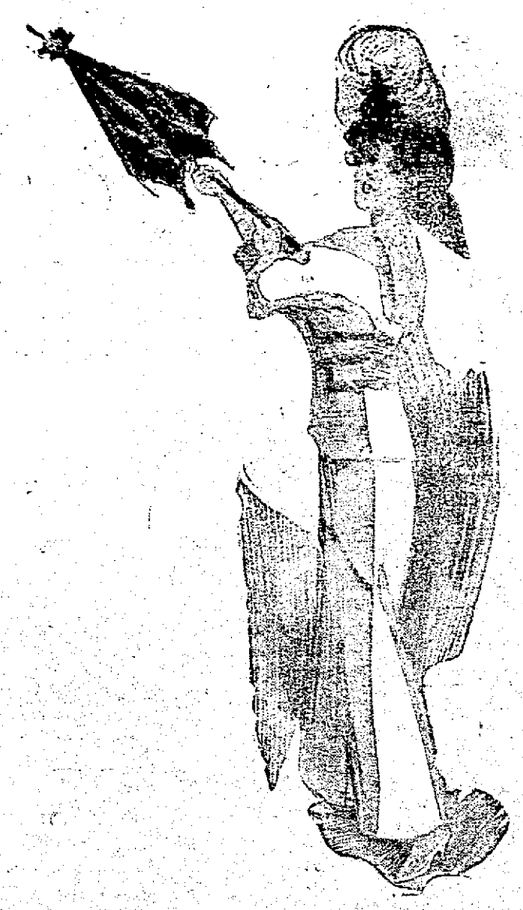

$14.75

The Most Notable Suit Offer of the Whole Season!

This remarkable offer embraces every suit in our entire stock. Garments that have been selling up to $35.00 all go out at the one price of $14.75.

The cause of this extraordinary sale can be briefly told. We bought larger stocks this season than we have ever before shown. The styles looked so charming, the qualities so good, the suits themselves so fascinating, that we were tempted into over buying.

The result is that we now find ourselves with a stock of Spring and Summer snits that is considerably larger than it should be, and we are forced to take radical measures to reduce it.

Hence, our offer of your choice of any suit entire stock for $14.75.

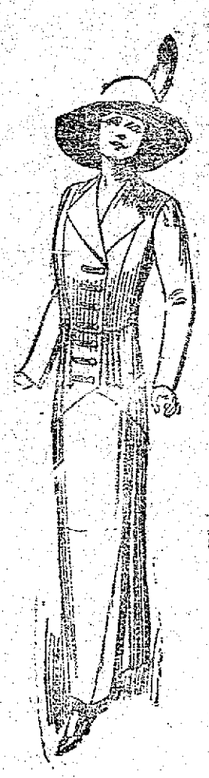

A Word Upon the Broadness of Assortments.

The suits are here in a gathering that encompasses every new and desirable fashion. It is rarely that one is offered so thoroughly complete a display at the very beginning of the season and it is indeed more than extraordinary that their price should be so low.

Every model and variation of style has been given a place in this showing and every popular new material, pattern and coloring is represented. The size range is complete in every style, though the quantity of each model is limited so as to insure exclusiveness.

You'll be sure to find here a suit that pleases your fancy and fits you perfectly—and you need pay for it only—$14.75.

As for Their Workmanship---

The making and workmanship of these handsome suits demands your special admiration, for they are flawlessly made and perfect in every detail of construction and quality.

Expert tailors made them; experts chose the materials of which they are made; and artists designed their models. In this manner, correct fit, authoritative style and lasting shapeliness are assured.

Although these handsome suits were marked as high as $25.00, you may take your choice of entire stock for—$14.75.

Correctness of Style

Every suit in our stock is in a new and authentic model, purchased direct from the best known manufacturers of the country.

Their styles are absolutely authoritative and correct. The skirts are in the proper models, while the jackets are in stylish lengths and are cut over styles sanctioned by Fashion.

Choice of any suit here for—$14.75.

Remember, You Are Now Offered Your Unrestricted Choice of Any Suit in Our Entire Stock Suits, Formerly Selling Up to $35 for $14.75.

The LEISER Co.

"QUALITY SHOP"

OPPOSITE COURT HOUSE.

NEWSPAPER ARCHIVE® NEWSPAPER ARCHIVE®